GET 3 FULL LENGTH EVIL ANGEL MOVIES

ABSOLUTELY FREE

We have a fantastic offer that is making our accountant scream in pain.
We are giving away THREE FULL LENGTH movies from the TOP SELLING studio EVIL ANGEL when you spend just $30 from this ad of TOP SHELF movies.

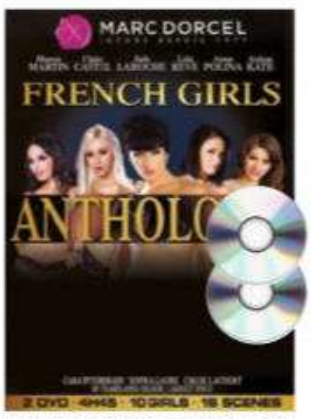

FRENCH GIRLS ANTHOLOGY
CODE: G45
USUALLY $59.00 YOURS FOR $30

ALL STAR CELEBRITY XXX BELLADONNA
CODE: G46
USUALLY $59.00 YOURS FOR $30

DOLL FACE
CODE: G47
USUALLY $59.00 YOURS FOR $30

INTERRACIAL FRENZY #2
CODE: G48
USUALLY $59.00 YOURS FOR $30

JENNA HAZE DARK SIDE
CODE: G49
USUALLY $59.00 YOURS FOR $30

BRIDESMAIDS
CODE: G50
USUALLY $59.00 YOURS FOR $30

ANGEL SMALLS IN DIRTY LITTLE ANGEL
CODE: G51
USUALLY $49.00 YOURS FOR $25

LET'S PLAY DOCTOR
CODE: G52
USUALLY $49.00 YOURS FOR $25

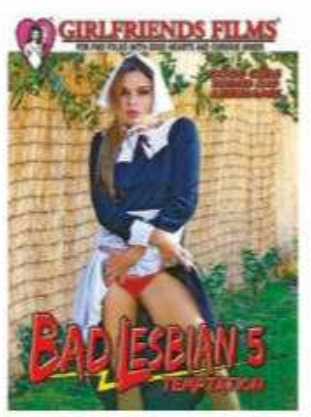

BAD LESBIAN #5
CODE: G53
USUALLY $49.00 YOURS FOR $25

RUSSIAN INSTITUTE #16
CODE: G54
USUALLY $49.00 YOURS FOR $25

NAUGHTY NANNY DIARIES
CODE: G55
USUALLY $49.00 YOURS FOR $25

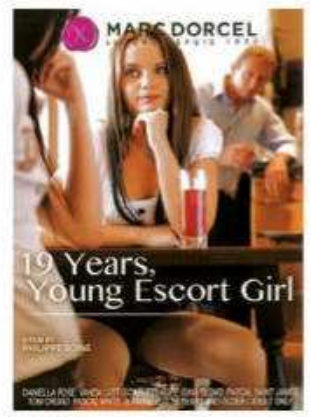

19 YEARS, YOUNG ESCORT GIRL
CODE: G56
USUALLY $49.00 YOURS FOR $25

PHONE ORDERS: 1300 928 165 LINES OPEN 9AM – 5PM EST

BY MAIL: GOLD HOME CINEMA. PO BOX 373, EARLWOOD NSW 2206

NAME:..... ☐ MASTER CARD ☐ VISA ☐ AMEX ☐ CHEQUE ☐ MONEY ORDER

ADDRESS:.....

.....

STATE:..... POSTCODE:.....

PHONE*:..... *OPTIONAL-only used if we need to discuss your order.

CARD NO:.....

EXPIRY:..... CVC:.....

SIGN:.....
I certify I am over 18

SAVE !! BUY ANY SIX FOR ONLY $120.
TAKE THE LOT $190 SAVE $140 !!

☐ G45	☐ G46	☐ G47
☐ G48	☐ G49	☐ G50
☐ G51	☐ G52	☐ G53
☐ G54	☐ G55	☐ G56

TOTAL FOR DVDs	$
EVIL ANGEL 3-PACK	FREE USUALLY $120.00
ADD POSTAGE	$10.00
TOTAL	$

REVISED PIC/ER

HOME GIRLS!

NSW

QLD

WA

NSW

VIC

#1470
DEC 3, 2018
$5.95 NZ $6.45

100% AUSSIE

the fire

WIN $1500 THIS ISSUE!
*Excludes NZ residents

EXPOSED!

Are these the best norks of 2018?

P20

2082 LITRE BEER!

P28

WHEN SALTIES ATTACK!

P22

WORLD'S SEXIEST MODEL!

The planet's only perfect Pom

UNRESTRICTED
M (Mature)
NOT RECOMMENDED FOR READERS UNDER 15 YEARS

9 313006 001843 24

STRAYA BABES

DIAL & GET SOME SWEET ACTION!

AUSTRALIAN BORN AND BRED!

1902 272 086

$2.69/min (inc GST) pay/mob extra.

- Dial 1902 272 086
- Enter Her Pin Number
- Connect Live & Enjoy!

Joan PIN: 7073
24 / F / Straight / Single
Southbank, VIC

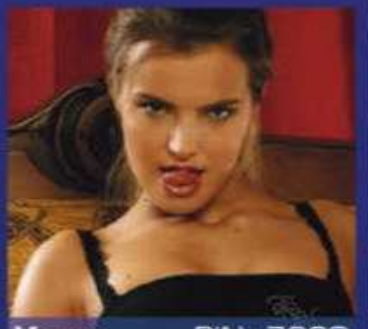

Venus PIN: 7230
18 / F / Straight / Single
Hobart, TAS

Maya PIN: 7272
21 / F / Bi-Curious / Single
Gordon, ACT

Zara PIN: 7292
28 / F / Straight / Single
St Kilda, VIC

Sheila PIN: 7873
31 / F / Straight / Single
Noosa, QLD

Rita PIN: 7136
21 / F / Bisexual / Single
Carlton, VIC

Camila PIN: 7404
19 / F / Swinger / Single
Turner, ACT

Nat PIN: 7412
20 / F / Straignt / Single
Port Phillip, ACT

Gabby PIN: 7172
23 / F / Straight / Single
Kings Beach, QLD

Lee PIN: 7499
25 / F / Straight / Single
Roverland, SA

Krystal PIN: 7339
34 / F / Straight / Divorced
Auburn, NSW

Kelly PIN: 7286
23 / F / Bi-Curious / Single
Castle Hill, NSW

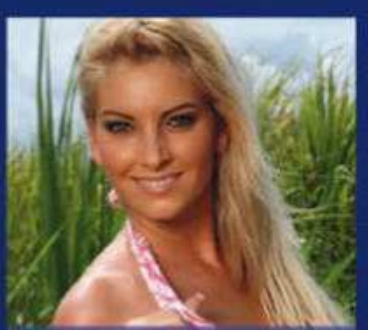

Amber PIN: 7013
27 / F / Straignt / Single
Sandy Bay, TAS

Charlie PIN: 7316
18 / F / Straight / Single
Richardson, NT

Lana PIN: 7347
20 / F / Straight / Single
Kangaroo Point, QLD

Provided by PCIM

Easy TIGER!

Woman swims with 5 metre tiger shark

CAN you teach a shark tricks? We dunno, we never tried. When we go swimming in the sea we're too busy trying to stay NOT EATEN by our finny pals to train them to FETCH STICKS.

But Seppo marine biologist Ocean (were her parents cluey or what?) Ramsey reckons sharks are TOP BLOKES and shouldn't be hunted to extinction just because, y'know, they're man-eating cunts and that.

So she FROLICS with them in the ocean – where they LIVE – to show how cool they are and how we shouldn't be scared of them, even though, sorry to bring it up, *Jaws* parts I through 4, and that business with Mick Fanning in South Africa.

And if Ocean can convince everybody sharks are as cuddly as, say, funny looking fish, we may have a new movie franchise on our hands by next Xmas.

Finding Bitey? Yeah, we're really looking forward to that one. **Picture**

iCandy Productions

REGULARS

8 WOBBLY WORLD **10** NEWS FLASH! **24** YOU'RE JOKING **26** READERS' WORLD
28 SICK PICS **31** SOOK **33** PIN-UP **40** SPOT THE DIFFERENCE
42 CHEEKYCROSS **44** MOVIECROSS **50** INTERNUTTERS
51 HOME GIRLS **68** HOME GIRL OF THE WEEK **70** GO FACT YOURSELF

CONTACT US

WRITE TO The Picture, PO Box 4088, Sydney, NSW 2000
EMAIL picture@bauer-media.com.au
CALL (02) 9288 9686
facebook.com/picturemagazine

STOP FUCKEN PRESS! STOP FUCKEN PRESS! STOP FUCKEN

Girl Management

STA
POWER

Rosie Jones' spectacular norks are world famous!

ONCE upon a time, Rosie Jones dreamt of being a school teacher.

But somewhere along the way her career path took a swerve to the left, and now she's an award-winning norks-out model, and – as voted by the readers of Nuts magazine two years in a row – the Sexiest Babe in the World.

So sorry kids, but Miss Jones won't be taking you for your geography lesson any time soon.

Suck it up. Education's loss is a NORK-FANCIER'S gain.

It's not the only staggering accomplishment of Rosie's young life either.

She also holds a Guinness World Record for the number of times she can put on and remove her bra in a minute, with a score of seven.

We're impressed. We could barely manage TWO.

FREE-RANGE
FUNBAGS

We asked her if she'll be having a crack at any more records soon.

"No, I'm happy with that for now."

Have you had a chance to tan the twins anywhere nice recently?

"Ibiza and Greece. I was very lucky this summer."

Any chance you'll bring 'em out to Oz any time soon?

"Nothing planned at the moment, but never say never. It's a very long way for to travel but don't worry, it's on the list."

We'll take that as a 'yes, can't wait.' Of course you'll be wanting to meet some suave Aussie blokes... erm, won't you Rosie?

"I haven't met enough Aussie guys to form an opinion, but boys are boys, right?"

Oh Rosie! For one who has achieved so much, you still have a lot to learn.

“I’VE BEEN TANNING MY TITS IN GREECE”

WOBBLY WORLD

EXTRA! EXTRA! READ ALL ABOUT TIT!

PITTSBURGH!

Nothing says casual Friday in Pittsburgh like a huge pair of knockers jumping out of a flimsy summer dress. Thank you, Saraya – now get down to the pub pronto!

HUNGARY!

Hungarian model Orsy is in the market for a husband. First she fell for the guy with the shovel – then she dumped him for a bloke with his own wheelbarrow!

NEW YORK!

Ever since the Free The Nipple movement took off there, New York's Central Park has been ground zero for free-range nork perving in the Big Apple.

STOP FUCKEN PRESS! STOP FUCKEN PRESS! STOP FUCKEN PRESS!

IBIZA!

It's hard to go anywhere on the Spanish holiday isle without stumbling across a naked Pommy model, in this case Daisy Watts.

LONDON!

For someone who earns a buck by posting selfies on Instagram like Erin Budina, lobbing a nipple out while waiting to get into a club is a great little earner.

RIO DE JANEIRO!

Super-duper model Gigi Hadid has someone to do her hair, someone to do her make-up and wardrobe, but no-one to ride shotgun on her norks, unfortunately.

IMM Pictures

NEWS FLASH

THIS SHIT REALLY HAPPENED!

KISS MY ASSANGE!

PAM Anderson doesn't wanna root Julian Assange because he's too PALE. During her interview with *60 Minutes* she urged ScoMo to bring the Wikileaks founder home from his hiding place in the Ecuadorian embassy in London. Pam said she hadn't gone the tonk with Jules, but asked if she would, said "Who knows?" He's a little pale for me." We oughta buy Jules a sunlamp!

Who could resist that? Mucho sexy!

UP THE TAIL-PIPE

A DRUNK Seppo had to be tasered by cops to make him stop rooting the exhaust of a PARKED CAR. Incurable romantic Ryan Malek, 24, was four times the legal limit when police in Newton, Kansas, found him lying on the ground fucking the tailpipe of the UNNAMED car while being watched by six other THRILLSEEKERS. The cops told Malek to PULL OUT, but when when he refused to GET OFF AT REDFERN they zapped him. The crazed car-rooter was taken to hospital to sober up – and maybe get a dab of Dettol and a bandaid on his battered cock – then hit with a charge of "lewd and lascivious behaviour", to which he later pleaded guilty.

HOOOON!

GAZE upon it and crack A BIG STIFFY, readers. Unveiled at this year's SEMA show in Las Vegas, the Ford F-150 pick-up called Hoonitruck features a 3.5-litre twin-turbo V6 pumping out 682kW, a Sedev six-speed gearbox and 20-inch alloy wheels. Builder Ken Block, of the Hoonigan hot-rodding team, says, "I'm beyond pleased with how it turned out. It looks absolutely wild on camera, and that was our goal.

GIRL ROOTS GHOST IN PLANE LOO!

WHACKY Pommy chick Amethyst Realm reckons she joined the Mile High Club with a GHOST in an aeroplane dunny on a flight across the Atlantic. And now she's gunna MARRY the undead champion! It's usual form for the 30-year-old from Bristol, England, who claims she's rooted ghosts in the past. "We're soulmates, meant for each other, and that'll never change," she said of her new spook. "The fact that he's a spirit is by the by." And she even reckons they might have kids.

UTE BEWDY!

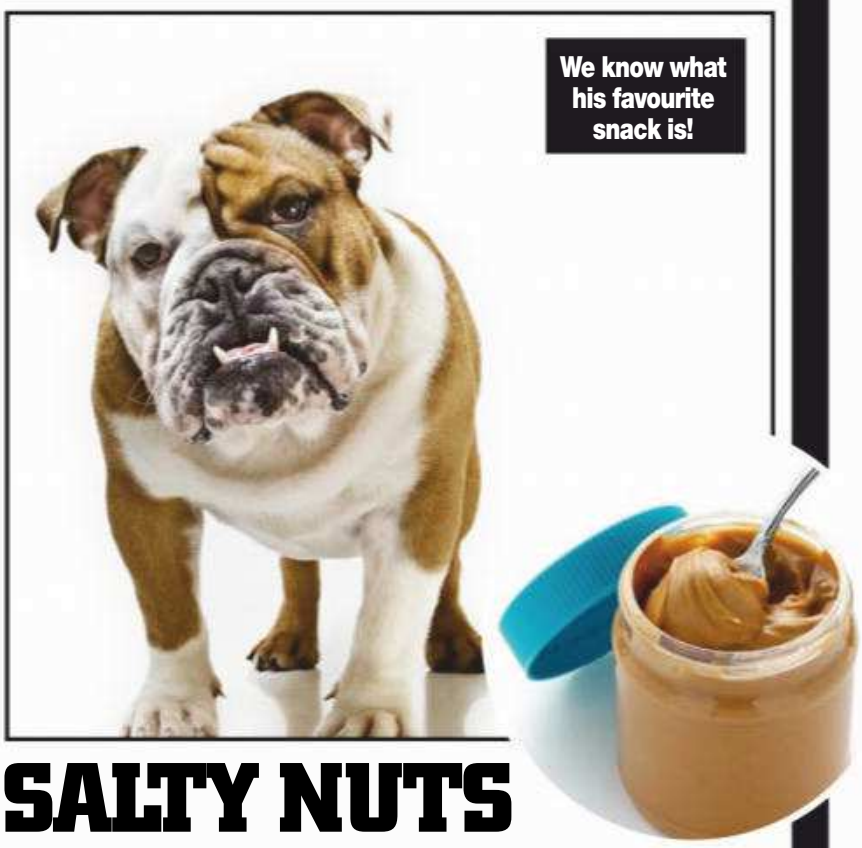

We know what his favourite snack is!

SALTY NUTS

A BLOKE who had his cock and balls bitten off and EATEN by a bulldog had smeared his wedding tackle with PEANUT BUTTER before the unfortunate incident. The 22-year-old Scottish man from East Lothan was found unconscious in a pool of blood and taken to hosptal, but the dog had already eaten the relevant bits so they could not be re-attached. Put that one down to experience!

Pick on someone your own size!

DUD BOXER BOPS TRAINER

Boxer Levan Shonia attacked his own trainer after the 12th loss of his so-far SHITHOUSE 27 fight career. The Georgian pug was beaten by opponent Spas Genov in Sofia, Bulgaria, and when the decision went against him, got stuck into his trainer. Trouble is, he couldn't even knock his own chubby, middle-aged cornerman down, so we can't see a world championship belt in his future any time soon.

WE DREW A COCK ON IT #331

AAP Image

GOD'S BARBY!

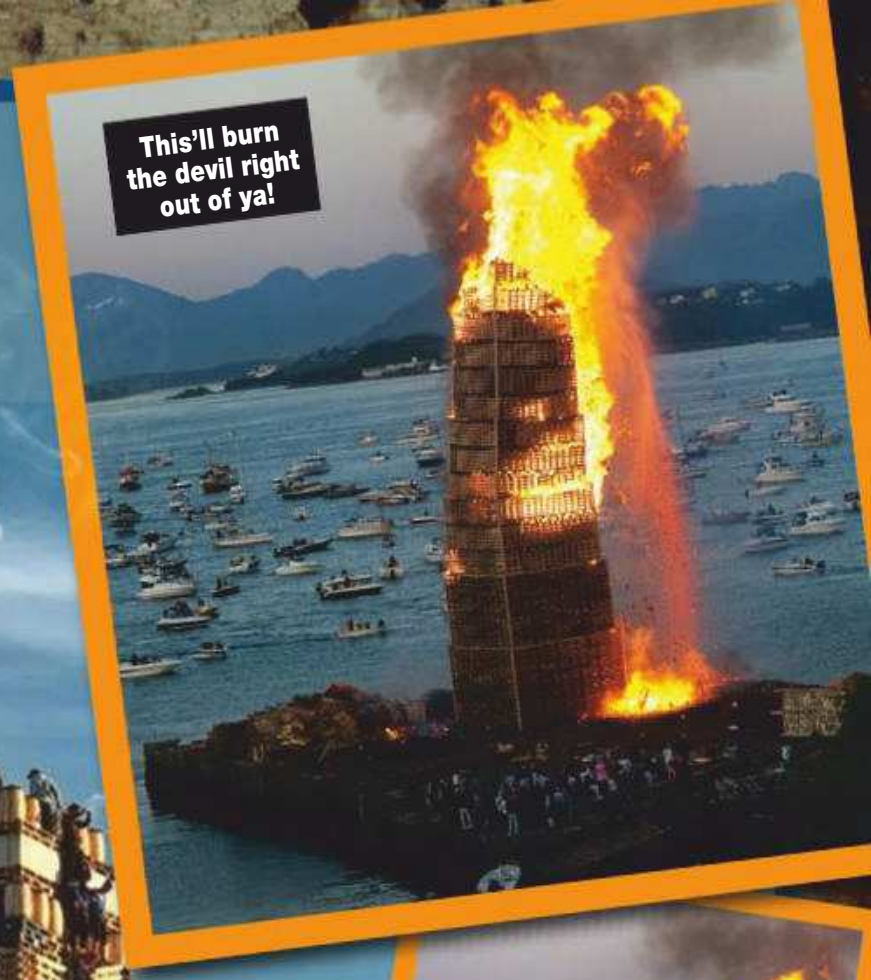

Norwegians nuke tower to give the Lord a hard-on

THERE'S nothing the Absolute Ruler of the Universe loves more than a big fuck-off fire. On an island. In the middle of a Scandavian LAKE.

So every year on June 23 the citizens of Ålesund, Norway, crank up a gigantic MOTHERFUCKER of a conflagration to please His Holy Beautness.

Why? Well, there's a fucken good question, readers.

It might be Christian in origin, since it's said to celebrate the birth of John the Baptist. It might be pagan, since it's held on Midsummer's Eve, a traditional time for HEATHEN HOOTENANNIES.

It might have something to do with the growing congregation of winos at the Oslo branch of the Eternal Church of the Everlasting Goonbag – WE CAN'T SAY FOR SURE.

All we know is that every year the locals build this 47m high flammable tower out of old boxes and wooden pallets, then torch the fucker and watch it burn for a couple of days.

Maybe they pass a few doobies around or drink magic mushie reindeer piss to get the full religious effect.

Couple of chops wouldn't go astray, either. ■ Picture

FIRE UP!

THE HORN

AGE:
30

NICKNAMES:
The Hornet; The Fighting Schoolteacher

PREFERRED SONG TO BE PLAYED BEFORE FIGHT:
Advance Australia Fair

TITLES:
WBO Welterweight champion, April 2017 to June 2018

NUMBER OF APPEARANCES IN THE PICTURE WITH NAKED WOMEN:
0

SECRET WEAPON:
That look he used to give naughty kids when they talked in class

FUTURE AFTER THIS FIGHT:
Another crack at a world title

VS

Oz pugilists punch on in Brissie

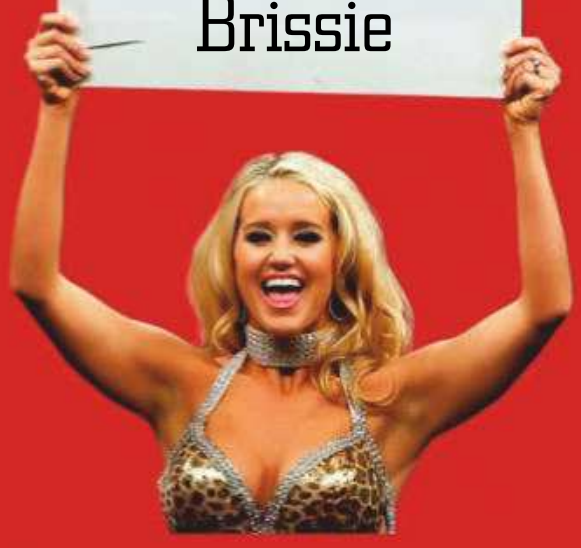

OZ'S biggest boxing match for years takes place soon, Jeff Horn steps into the ring with Anthony Mundine on November 30.

The smart money is on the young fella Horn, with the bookies rating him a three-times better chance.

But wily old goat Mundine may have a trick or two up his sleeve, including remaining seated for the entire fight, blaming everyone else for copping one on the chin and throwing in some really shithouse rapping.

Either way, it beats watching our cricketers get clobbered, so we might as well get involved. Picture

THE MAN

AGE:
43

NICKNAMES:
The Man; Choc

PREFERRED SONG TO BE PLAYED BEFORE FIGHT:
God Save Mundine

TITLES:
Multiple world championships across several weight divisions, but most importantly, Best Athlete In The World Ever

NUMBER OF APPEARANCES IN THE PICTURE WITH NAKED WOMEN:
1

SECRET WEAPON:
Talking in class

FUTURE AFTER THIS FIGHT:
PM; possible downhill slalom Olympic skiing champ; secretary-general of the UN

IMM Pictures

SEX ON THE BEACH

12 shore things get sand on their glands

THE sun is out – and so are the tits! It's getting to that time of year when a trip to the beach is likely to result in a buggered neck from all that twisting back and forth.

So reinforce your Speedos and put on your darkest sunnies, 'cos judging by this array of behemothly be-titted beach babes, it's gunna be a hectic summer. Picture

MEL. D

If she sits here any longer, Pommy stunna Mel Debling will have to change her name to Sandy Cracken!

HOLLY

Now that Holly is one of the most famous Page 3 models in the world, she'll be able to afford a bikini top.

SOPHIE

It took Sophie here FOUR HOURS to get her boobs wet. Maybe next time she'll use a car wash.

MORE WET WHOPPERS!

KENDRA

This naturally blessed model is huge in Colombia. Let's face it, with tits like that she'd be big ANYWHERE.

LILY

There's a lot of interesting things to see at the beach, but nothing beats the sight of Russian model Lily.

INDIANA

The water must be fucking freezing because Indiana's nipples are ALMOST as erect as OUR COCKS.

SABRINA

Sabrina's tits clearly don't get much sun, but we'd still be happy to cover them in LOTION for her.

GRACE

We believe in miracles – Grace's bod can make the blind see, the lame walk and limp dicks get VERY HARD.

TITS AHOY!

EMILY

We're reliably informed that Emily has beautiful eyes, but we just can't get past those amazing FLOATATION DEVICES.

GEORGIA

If Georgia was the new lifeguard at our local beach we'd have to invest in some titanium Speedos.

DIVA

If you plan on visiting the beach this summer, please bring your bucket, spade and WANK SOCK.

KATE

Look what just washed up on the sand! These are the only WHITE POINTERS we want to see this summer!

NATU
WONDE

WE'RE currently waiting for the lazy bastards over at the Natural Wonders department to get off their FAT, FLABBY arses and hand over the award for 'Eighth Natural Wonder of the World' to Melony's MOUNTAINOUS MAMS.

The 23-year-old's TITANIC TITS, which are an impressive 36DD, shit all over the Great Barrier Reef, Mount Everest and especially the Grand Canyon. And doesn't she just know it.

"I adore my hot body," brags the Ukrainian bosom machine. "And I love to show it off in photos."

We agree, Melony. It sure beats watching the Aurora Borealis. ■ Picture

RAL

RS!

Melony's chest Ulurus deserve an award

WHAT A CRO

N.T.

Local hero Brutus loves having his chin scratched.

NO, I'M FINE BACK HERE, THANKS

JACAN

591

IS IT TOO LATE TO RETRAIN AS A PLUMBER?

COSTA RICA

Costa Rica's crocodile man puts on a good show, but one day his co-star is gunna EAT HIM.

The craziest croc snaps ever!

CKER!

WHAT is it about crocodiles? Why are these leathery bags of teeth and gristle so BELOVED that even when they chomp down Seppo tourists and casually SHIT OUT the remains on the riverbank, people still go: "Awwww... diddums!" and line up for a selfie.

Whatever it is, we're proud to say that Australia leads the way in CROC MANIA, so we're proud to bring you this review of the whacky doings of crocs here and overseas.

Biting, killing, swallowing ZEBRA HEADS whole, crocs are such FUN ANIMALS you'll want one of your very own! Picture

N.T.

In the Territory's Adelaide River, sharks are merely croc shit waiting to be processed.

N.T.

Tourists to the N.T. feel ripped off if they don't see a mud gecko. This bloke's getting his money's worth!

PHILLIPINES

Fuck pit bulls, crocs are great at home security. Just ask Lefty!

THE NILE

How many wildebeest can YOU eat at a sitting? This bloke's going for the record.

ZAMBIA

Can a croc actually eat an elephant? Dunno, but this champion's giving it a red-hot go.

YOU'RE JOKING

100% POLITICALLY INCORRECT!

A WHITE bloke went into a lift and was confronted by a huge black man who said, "Before you ask, I'm two metres tall, I weigh 140kg and I have a 30cm dick. Name's Turner Brown." The white bloke fainted right away. When he came to, he asked the black bloke to repeat himself. "Two metres tall, 140kg, 30cms, name's Turner Brown," said the black dude.

"Thank fuck for that!" said the white bloke. "I thought you said turn around!"

O.P., PERTH, WA

Q. WHAT'S THE MEDICAL TERM FOR THE PROCEDURE WHEN A WOMAN GETS A SEX CHANGE TO BECOME A MAN?
A. ADDADICTOMY.

O.M., BALLARAT, VIC

AN ELDERLY Aussie bloke arrived in Paris by plane.

At the French immigration desk, the man took a few minutes to locate his passport in his carry-on bag.

"You have been to France before, Monsieur?" the immigration officer asked sarcastically.

The elderly bloke admitted he had been to France previously.

"Then you should know well enough to have your passport ready."

The Aussie says, "The last time I was here, I didn't have to show it."

"This is impossible! Australians always have to show their passports on arrival in France!"

The old fella gave the French immigration officer a long, hard look, then he said, "Well, the last time I was here was when I came ashore on D-Day in June 1944, and then I couldn't find any fucking froggy cunt to show it to."

G.B., MINTO, NSW

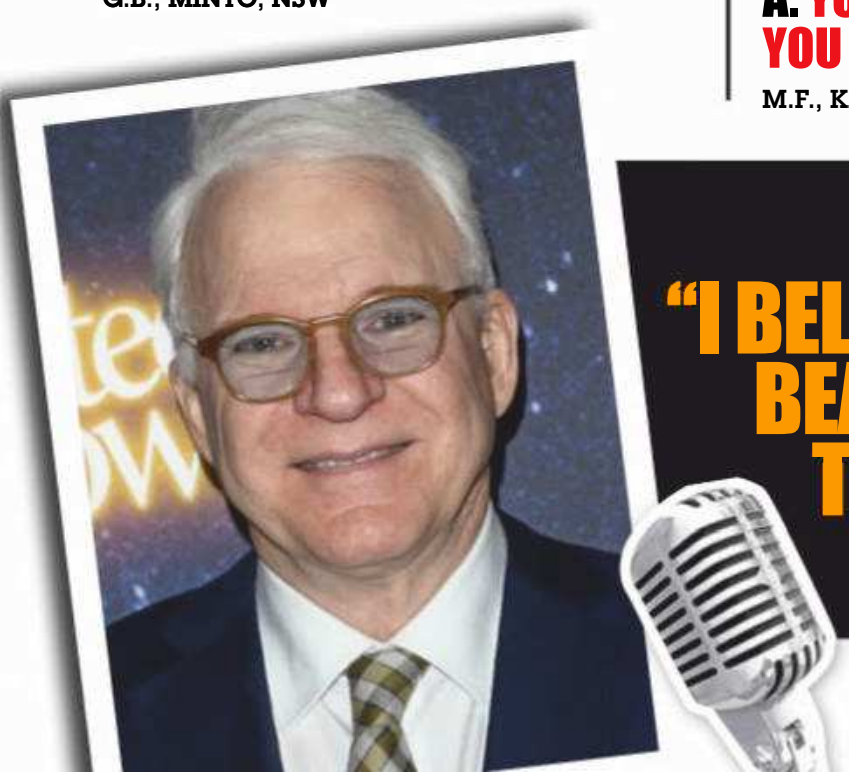

JOKE OF THE WEEK

WINS $100

ON THE first day of spring, a young bear stumbled out of his cave and ran into his mother as she came out of the cave next door where she had spent the winter.

"Junior!" roared the mummy bear. "You look like a wreck – all skin and bones with big circles under your eyes! Did you hibernate all through the winter like I told you to?"

"Hibernate?" said the young bear. "Fucking hell, mum – I thought you said masturbate!"

H.A., PERTH, WA

I TOLD the wife she has a lot in common with my cigarettes.

"Is it because I calm you down when you're stressed out and you absolutely can't live without me?" she asked.

I said, "No, you silly bitch. It's because you're costing me a fortune and you're slowly fucking kill me."

P.G., ASHMORE, NSW

Q. HOW CAN YOU TELL YOUR MAN HAS A HIGH SPERM COUNT?
A. YOU HAVE TO CHEW BEFORE YOU SWALLOW.

M.F., KALGOORLIE, WA

TWO mates were having a quiet beer, and Gary was explaining to Tim that he'd recently mastered time travel.

"But it all went wrong," said Gary. "I went back in time and accidentally had sex with my own mother."

"That could happen to anyone," replied Tim. "But the thing is, you could be your own father."

"Not likely," explained Gary. "I only went back two days."

W.C., BACCHUS MARSH, VIC

SUPERMAN staggered into Metropolis airport and went up to the ticketing desk.

"One ticket to Gotham City, please," he slurred.

"You can't fly, sir," said the man behind the desk. "You're far too drunk."

"No shit, mate," laughed Superman. "That's why I'm taking a plane!"

R.B., ULTIMO, NSW

A BLOKE goes to church and steps into the confession box. Inside he finds a keg of VB and a glass, and on the seat is the latest issue of THE PICTURE.

The priest comes in and the man says, "Father, forgive me, it's been a while since I've been to confession. But I must admit that the confessional box is much more comfy these days."

The priest replies, "Get out of there, ya prick! You're on my side!"

G.R, CARLTON, VIC

Q. WHAT DID THE SIGN ON THE DOOR OF THE BROTHEL SAY?
A. BEAT IT – WE'RE CLOSED.

L.P., SEATON, SA

QUOTE OF THE WEEK

"I BELIEVE THAT SEX IS ONE OF THE MOST BEAUTIFUL, NATURAL, WHOLESOME THINGS THAT MONEY CAN BUY."

- STEVE MARTIN

Got a grouse joke? Post it or email it to picture@bauer-media.com.au and we'll send you $20 if we publish your jape. PLUS Joke of the Week gets a YOOJ $100!

THE PROFESSIONAL

HAIRY RANGA UNIT: JIM GAFFIGAN

"PIE CAN'T COMPARE WITH CAKE. PUT CANDLES IN A CAKE, IT'S A BIRTHDAY CAKE. PUT CANDLES IN A PIE, SOMEONE'S DRUNK IN THE KITCHEN."

"My wife says that camping is a tradition in her family. I said it was a tradition in everyone's family until they invented the house."

"I COME FROM A VERY BIG FAMILY... NINE PARENTS."

"I watch a lot of TV, I drink a lot of coffee, but you know what's really addictive? Heroin."

"MY WIFE'S GOTTEN REALLY LAZY, OR AS SHE CALLS IT, 'PREGNANT'."

"Actually, the reason I look like this is because my father was from Sweden and my mother was Elton John."

I ONLY DATED ONE ASIAN GIRL, BUT SHE WAS VERY ASIAN. SHE WAS A PANDA."

THE JOKE'S ON YOU

THIS WEEK: UGLY BASTARDS

You're so ugly, you mother had to get drunk before she breast fed you.

YOU'RE SO UGLY, WHEN YOU WERE BORN THE DOCTOR TOOK ONE LOOK AT YOU AND SLAPPED YOUR PARENTS

A bloke is driving along in his convertible with his girlfriend when he's pulled over by a highway patrol car. The cop approaches him and asks, "Have you been drinking, sir?" "No," replies the man. "Why do you ask? Was there something wrong with my driving?" "No," the cop says. You were driving fine. It was the fat, ugly chick in the passenger seat that made me suspicious.

YOU'RE SO UGLY, WHEN YOU THREW A BOOMERANG IT REFUSED TO COME BACK.

You're so ugly, you scared the crap out of the toilet.

YOU'RE SO UGLY, THAT YOUR BIRTH CERTIFICATE IS AN APOLOGY LETTER FROM THE CONDOM FACTORY.

You're so ugly, when your mom dropped you off at school she got a fine for littering.

READERS' WORLD

GO AHEAD, HAVE A MOAN!

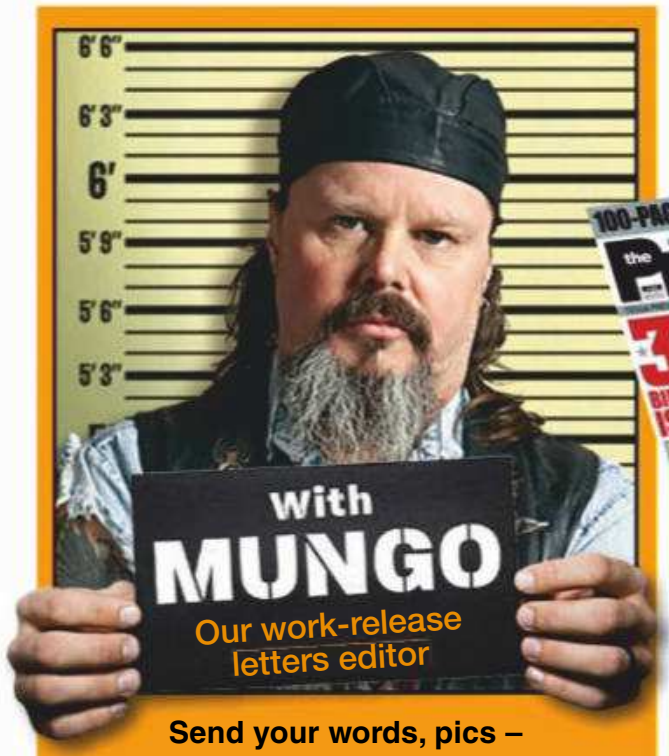

Send your words, pics – WHATEVER – to Mungo at Readers' World c/o THE PICTURE, PO Box 4088, Sydney, NSW 2000, or email the big fella at mungo@bauer-media.com.au

MUNGO'S ON TWITTER

That's right, I'm tweeting me heart out for the people. None of that what-I-had-for-brekky or I-just-done-a-big-poo stuff, just my usual classy shit. It's at: https://twitter.com/ThePictureMungo

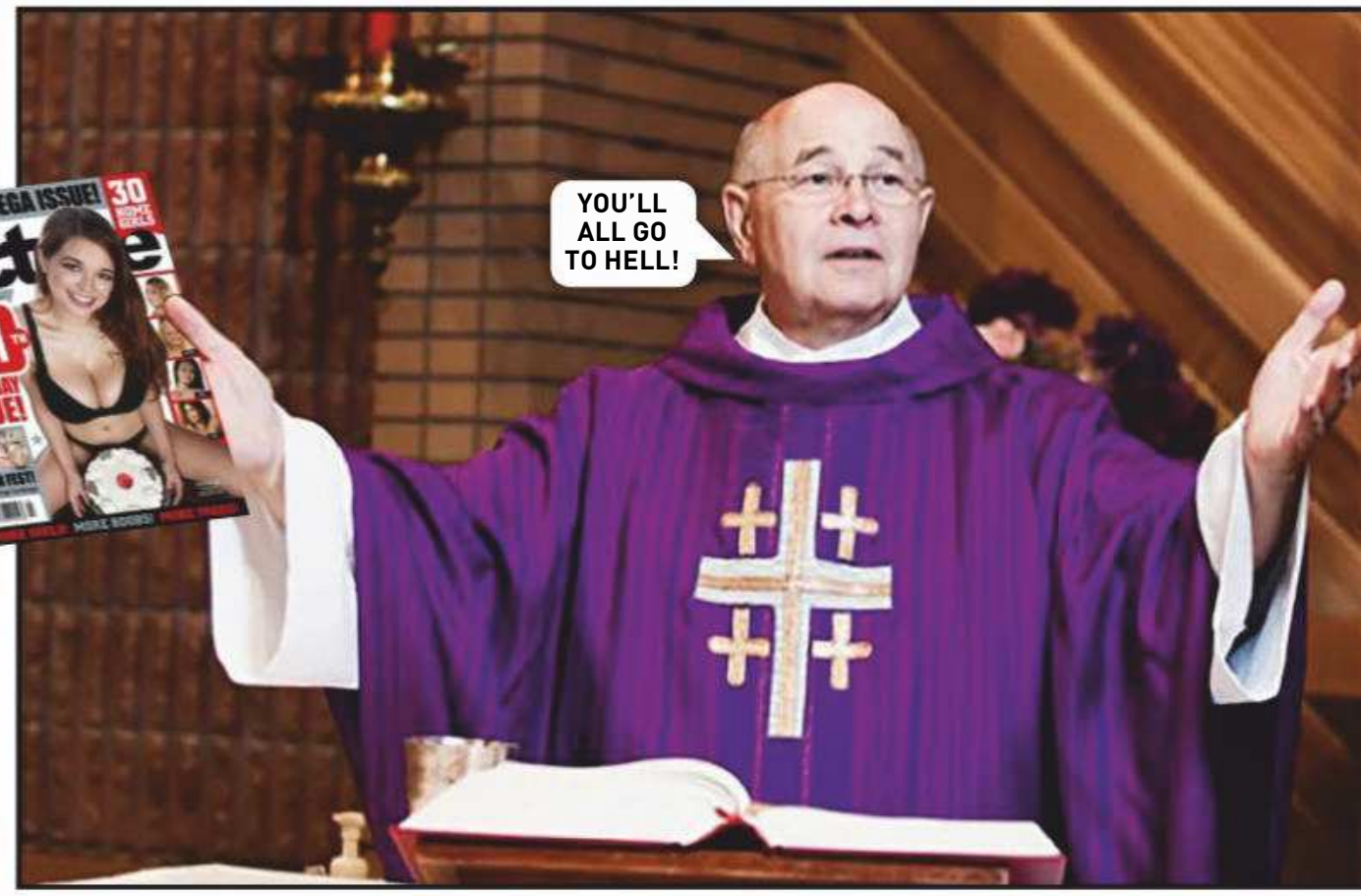

KEEN ON PAULINE?

HEY Mungo, everyone seems to have cosied up to Pauline Hanson at some stage in their career, most recently Mark Latham, but how about you? Ever had any secret meeting her?

L.J., AUBURN, NSW

MUNGO SAYS: I hear that when she ran her fish shop she used to sell shark as barramundi. You can't trust a person like that. And that carrot top of hers looks like it could be used to scrub back duco. Then there's the way she sounds like she's about to burst into tears at any second. I get enough women bawling in my presence. I don't need another one.

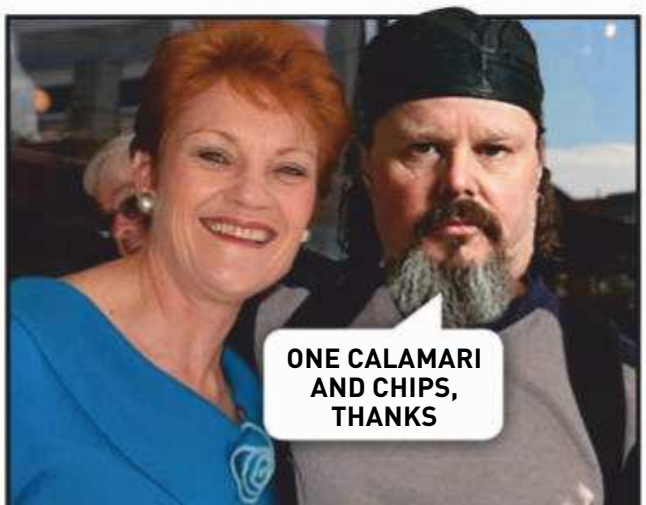

KEEP IT UP!

MUNGO, how is it that THE PICTURE is still published in this age of political correctness? Every day I see stuff on the news about people being sacked and sued over some little joke, so now everybody's afraid to say anything. Good on you blokes for keeping the laughs coming and not giving a shit what the PC brigade say.

N.L., BATEMAN'S BAY, NSW

MUNGO SAYS: Shhhh. Don't tell anybody. Our secret is we're very polite and always say please and thankyou before ripping someone a new arsehole in the magazine. Manners count, y'know But if we suddenly disappear one day, you'll know we've all been arrested and sent to one of those re-education camps like they've got in China.

OLD MATES CLUB

LOVELY to see porn legend and old favourite Jesse Jane remembering her old mates by chucking in her congrats for the 30th birthday issue. Plus, I loved the recap of the day she was there in your offices editing the mag. Of all THE PICTURE stories of the past, that's the one I remember best.

B.N., GOLD COAST, QLD

MUNGO SAYS: What can I say about Jesse that hasn't already been said? She will be forever in our hearts – and pants. The chair she sat in naked for one hot Sydney day is preserved in a climate controlled chamber to retain its musky historic value – that's how much we love her.

Productivity down, but stiffies up

LETTER OF THE WEEK
WINS $200

EVERY LETTER PRINTED WINS $50

LETTER WITH A PICTURE WINS $100

HOW IS THAT!

Hi Mungo. Just trying on my outfit. Do you think I will be too hot wearing this to the ODI cricket at Optus Stadium?

DIANNE, PERTH, WA

MUNGO SAYS: Babe, I think you'd be too hot for anywhere. Fucken scorching, in fact. If you wore that to an ice-hockey game you'd melt the ice. Cricket needs more supporters like you. Enough of the drunks wearing watermelons as hats. My over rate's picked up already.

LEAVE OUR PUSSIES ALONE

MUNGO, what's the go with you blokes at THE PICTURE always calling for chicks to grow their pubes back? You all must be really old 'cos most younger blokes are used to the no-pubes look and like it, at least the ones I meet do, especially when they see my shaven haven. As a young woman with a slick and hairless vagina, I love the way it feels and all of my female friends agree. I took a poll in the pub and they all swore they'd never grow a bush. So give it up, Mungo – the younger generation want their smoos slick and hairless.

M.K., INGHAM, QLD

MUNGO SAYS: As much as I'd be happy to discuss your vagina all day, M.K., I still think a springy mat of pubes to tickle my chin while I yodel up the valley is one of the great joys of life. The only drawback is the odd little bugger that gets stuck in the back of the throat. Like I said before, it doesn't have to be the full grizzly bear, but a little pants koala is always welcome.

MUNGO WANTS TO KNOW...

How is it that every kind of pie I want the pie shop's always out of, and I end up with a shit one with peas in it. Just make more of the good ones! Shit, it's not rocket science.

the Picture

This week's question:
What do you want for Chrissy?

Editor
James Cooney
My two front teeth
Senior writer
Roger Crosthwaite
Reindeer steaks
Writer
Thomas Oakley-Newell
Alcohol poisoning
Editorial coordinator
Emily Rattenbury
A puppy
Photo editor
Kristi Bartlett
Gonads
National Sales Manager
Pat Campbell
pcampbell@bauer-media.com.au

Publisher Andrew Stedwell
Production Controller James Cooney
Chief Executive Officer Paul Dykzeul

Published by Bauer Media Group
ABN 18 053 273 546, 54-58 Park Street, Sydney, NSW 2000.

©2018. All rights reserved. The trademark THE PICTURE is the property of Bauer Consumer Media Limited and is used under licence.

Printed by PMP Print Pty Ltd
ABN 76 051 706 499, 31-37 Heathcote Rd, Moorebank, NSW 2170.

Head office
Level 11, 54 Park St Street, Sydney. Postal address: GPO Box 5201, Sydney, NSW 2001. Phone (02) 9288 9686. Fax (02) 9288 9151. Melbourne: 102-108 Toorak Road, South Yarra, Vic 3141. Phone (03) 9823 6333. Fax (03) 9823 6300.
Email picture@bauer-media.com.au.
Distributed by Network Services, 54 Park Street, Sydney, NSW 2000.
Phone (02) 9282 8777. *Recommended retail price.

THE PICTURE accepts no responsibility for loss or damage of freelance contributions.

BAUER
ISSN 1033-3258

SICK PICS

YOU WON'T BELIEVE YOUR EYES

THIRST BUSTER!

YOU have to hand it to the Poms. Even in the midst of global financial collapse, the death of millions of frogs worldwide, and a fair chance the guttering is gunna rust out this summer, they can always come up with something to cheer us up. For instance, this little morale raiser is the world's biggest glass of beer. The 2,082 litre thirst-quencher of Stod Fold Gold – no doubt a FIRST CLASS drop – was poured at the Stod Fold brewery in Halifax, UK, on 6 July 2014, and as FAR AS WE FUCKEN KNOW remains the biggest glass of beer ever poured. We hope so. Hell, we've had some big beers in the past, but at 2.23m tall and 1.12m in diameter, this one's a beauty. You may need a mate to help you bring back four from the bar, but.

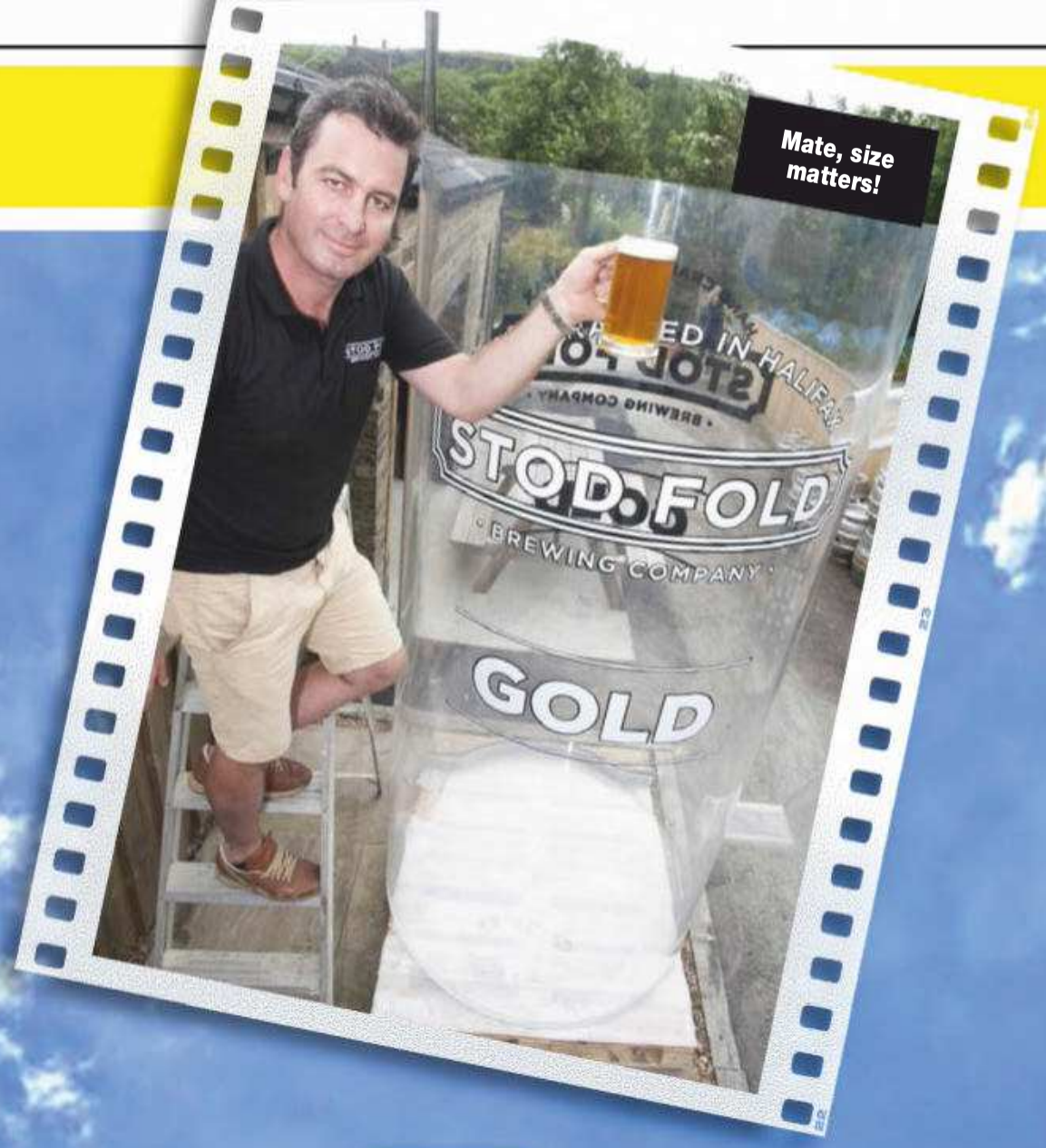

GOLD
CHUG! CHUG! CHUG!

LITTLE LEAGUE

Tiny fellas kick up a storm at dwarf soccer tournament

THE first Copa America Talla Baja held in Buenos Aires, Argentina may not have got the coverage that the soccer World Cup did earlier this year, but at least they didn't have a bunch of wusses rolling on the ground clutching their ankles every couple of minutes.

The seven-a-side tournament is for height-challenged blokes – that's dwarfs – and aims to tackle discrimination and social prejudices.

Brazilian player Oromar Miranda reckoned it was a dream come true for him and his team mates.

"For years we never even dreamed we would be playing an official football match one day, so it is very important for us."

The games were played on indoor soccer pitches, with goals modified to be 1.7m high and 2m wide. **Picture**

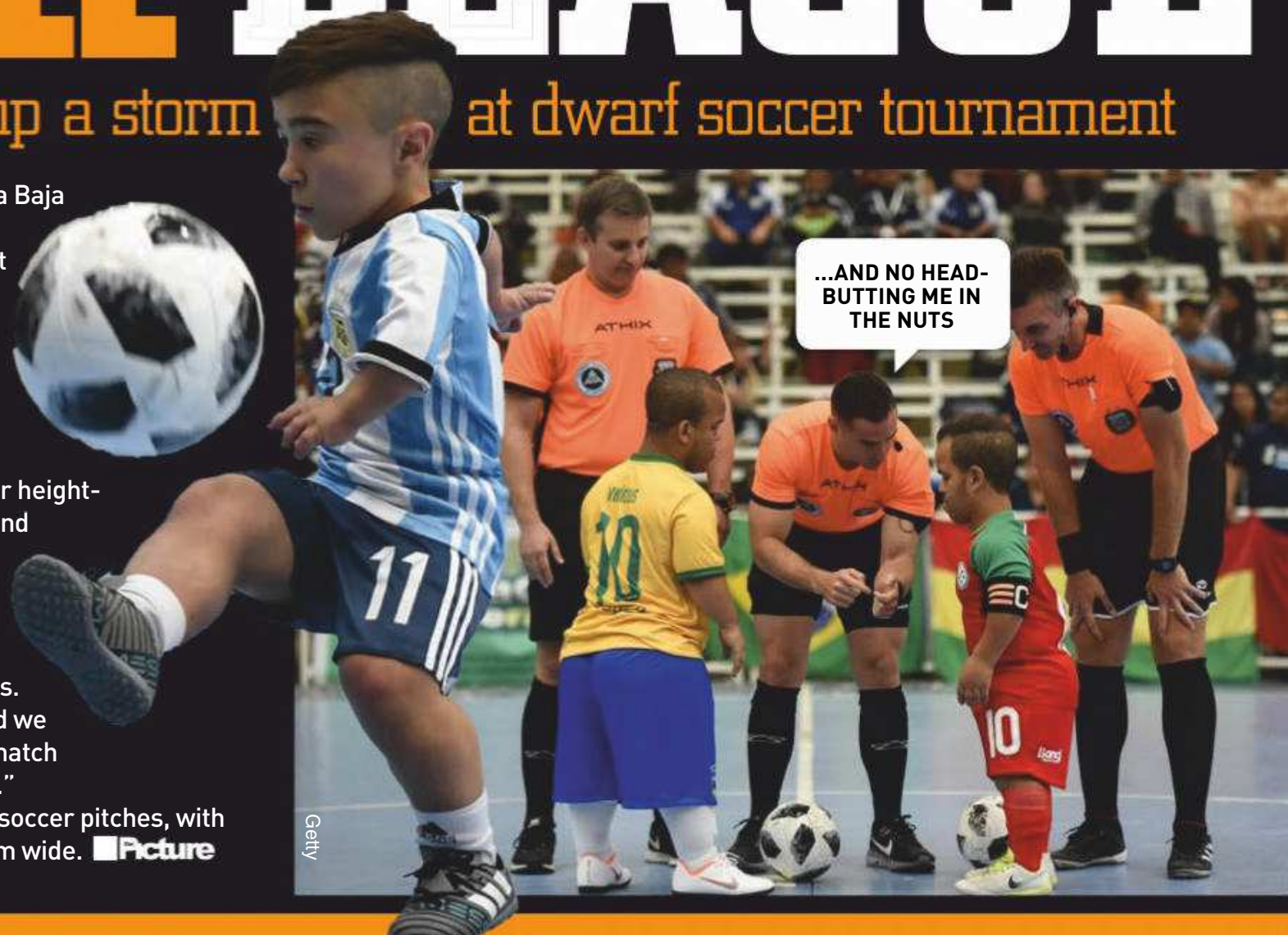

Getty

GET YOUR

FREE

SAMPLE NOW

93.7% of men buy this product

Mens HELP in the bedroom

For a **FREE SAMPLE** call or text

0421 571 618

The natural herbal aphrodisiac with Tribulus terrestris, Epimedium sagittatum, Paullinia cupana (Guarana), Panax ginseng and Ginkgo biloba

GET UP YA SOOK!

...AND DON'T BE A WUSS

Mega Agency

WHO: Park ranger William Hofmeyr

WHAT: Arrow through the face

WHERE: Olarro Reserve, Kenya

OUCH FACTOR 82%

PARK ranger William Hofmeyr was settling in for a regular day at work of patrolling the Kenyan national park of Olarro, when he was the victim of what he believes to be an ASSASINATION ATTEMPT.

Billy was waking a sleeping Maasai warrior to warn him of a nearby pride of lions when an arrow THWACKED through the side of his face. Billy looked up just in time to see an archer lining up his second shot, so he ducked and dashed back to his Landcruiser, giving chase to the attacker through thick bush.

"I was in agony because one end of the arrow in my mouth was sticking out the window and it kept hitting against every bush I drove through," coughed the committed ranger.

After an unsuccessful hour-long chase, he decided he better turn around and head to hossie before his face began to LEAK LIKE A SIEVE.

"When I walked in, the doctors and nurses just had their mouths open. I don't think they had ever seen anyone walk in with an arrow through their mouth."

The question now is – WHODUNNIT?

"I have no doubt it was an assassination attempt," reckons Billy. "It is known that there is a contract out on my head and that of my deputy ranger."

Luckily it seems the contract was put out by someone who hasn't discovered the GUN yet. So come on, Billy, the only thing you're gunna struggle to do is eat your cornflakes without spilling your milk – GET UP YA SOOK! ■

Picture

PIG DOG

BY PLAYER

$2.95/min (inc GST) pay/mob extra (27)

$2.45/min (inc GST) pay/mob extra (38)

$2.45/min (inc GST) pay/mob extra (19)

$2.45/min (inc GST) pay/mob extra (18)

$3.45/min (inc GST) pay/mob extra.Mob.Vid.Req(28)

$5.50/min (inc GST) pay/mob extra.Mob.Vid.Req(29)

$3.45/min (inc GST) pay/mob extra (11)

$2.45/min (inc GST) pay/mob extra (17)

$2.45/min (inc GST) pay/mob extra (12)

$2.95/min (inc GST) pay/mob extra (24)

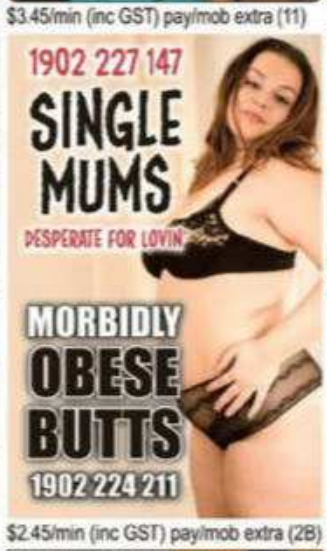

$2.45/min (inc GST) pay/mob extra (28)

$2.45/min (inc GST) pay/mob extra (68)

$2.45/min (inc GST) pay/mob extra (21)

$5.50/min (inc GST) pay/mob extra.Mob.Vid.Req(30)

$2.45/min (inc GST) pay/mob extra (13)

$2.45/min (inc GST) pay/mob extra (10)

$2.45/min (inc GST) pay/mob extra (9)

$2.45/min (inc GST) pay/mob extra (14)

$2.45/min (inc GST) pay/mob extra (16)

$2.95/min (inc GST) pay/mob extra (25)

$2.45/min (inc GST) pay/mob extra (23)

$2.95/min (inc GST) pay/mob extra (26)

$2.45/min (inc GST) pay/mob extra (22)

$2.45/min (inc GST) pay/mob extra (15)

Provided by PCIM

PI2A

GREAT 80S

the Picture PIN-UP

Spencer Scott is back and hotter than ever

CREAM US UP, SCOTTY!

SHE'S blonde, she's hot, she's naked – so that covers your first three questions. But what else do you need to know about Spencer Scott?

Well, she appeared in Playboy in 2007, when she was just 18, and then dithered around for friggin' YEARS about whether or not she would do porn.

"I'd always wanted to do it and I thought about it forever. Then one day I just said 'You know what? Fuck it. I'm gonna do it'," the ex-high school cheer leaders says.

And fuck it she did! Starting in 2011, Spencer embarked on her highly successful porn career that powers on to this day.

Just with chicks, but. Spencer has about 50 lezzo classics on her CV, interspersed with the odd ARTY one where she just WANKS HERSELF SILLY, but no COCK ACTION.

Still, they're all very entertaining. And just a little bit educational.

Not that Spencer is averse to cock in her everyday life. She likes a good dicking as much as the next

"I WAS AT A SEX PARTY AND THEY ASKED ME IF I'D PERFORM"

Picture35

SPENCER

#1470 PIN-UP

“WE WERE GOING AT IT WHILE PEOPLE WERE WALKING PAST”

girl, as long as the next girl isn't Ruby Rose.

So it's not that she doesn't mind other people watching her root blokes, as she explained to an interviewer when asked about the most exciting times she'd ever done the old in-out.

"I was at a sex party and they asked me and the guy I was with if we wanted to perform for everyone," she recalled moistly.

"We were in the living room, all the doors were open, and we were going at it on the couch while people were walking past with their martinis. It was fun, though."

But to this day Spencer hasn't done the horizontal folk-dance with a fella on camera, despite the teary pleadings of her legions of fans.

Maybe one day. We'll see.

In the meantime, but, she contents herself with munching muffs, nuzzling nipples and tickling clits.

Ah well. It's a tough job, but somebody's gotta do it. ■ Picture

SPOT THE DIFFERENCE

AUSTRALIA'S RUDEST PUZZLE!

2 DIFFERENCES

3 DIFFERENCES

4 DIFFERENCES

WIN

$250

HOW TO ENTER*

TO BE in the running for the $250 prize, list the differences between the matched photos (eg, between pics A and B, C and D, and so on). THEN post your answers to at Spot the Difference #1470 C/O THE PICTURE, GPO Box 4088, Sydney, NSW, 2000; OR email to picture@bauer-media.com.au with SPOT THE DIFFERENCE #1470 in the subject line.

5 DIFFERENCES

6 DIFFERENCES

* Terms and conditions on page 46

CHEEKY CROSS

AUSTRALIA'S RUDEST CROSSWORD!

WIN $1000

WHEN YOU'VE FILLED IN THE CROSSWORD CORRECTLY, THE SHADED SQUARES, READING TOP TO BOTTOM, LEFT TO RIGHT, WILL REVEAL THE OWNER OF THE BREASTS.

ACROSS

1. **ALL IS NOT** lost, girls! I come to you like a horny stud horse! (8).
5. He went down on one during his time in the navy (3).
7. Selling drugs during the Tour de France (8).
11. Supplies marijuana to idiots (5).
12. After a couple of sprogs, a lot more guys **ARE OPTING** to visit the ... table (9).
13. Pulls a tit on a cow or a breastfeeding mum (5).
14. **YES, ED** is feeling a little hungover this morning (5).
16. Warnie not only does this to the umpire but he obviously does this to short-sighted Pommy birds. Howzat for a clue? (7).
18. I usually keep a tally of the first 20 women I bonk, then I lose count (5).
22. I'd love to pump **AIR UP A** Swedish nanny (6).
24. **COR**! **SET** your eyes on that callgirl (6).
25. On a movie set, this bright spark is the best boy to plug one in (11).
26. Would **LUST BE** what drives you to rent the filthiest skinflicks? (6).
27. She's known as a bloody good **KISSER** among the guys on the slopes (6).
30. Her touch is so sexy, it 'sends you all' gaga! (7).
32. His girl wears a low-cut top **SO BOB** can ogle her norks (5).
33. No more of your poison please – it's bad for my **ACNE, SIR**! (7).
34. "**COME IN, PET**," he suggested. "I hear you can cure my lack of libido." (9).
35. Have you been on a **GAY HUNT** looking for a bit of the old in-out? (7).
38. An Arab **LIVES** for the day he can see what's behind women's face masks (5).
39. Guys wouldn't take their extramarital relationships **AS FAR IF** they knew their wives could find out (7).
44. Girls, if you're looking for unusual vibrators, contact **OLD SID** (6).
46. Country where they lost their 'marbles' and I came 'a cropper, Liz'! (6).
47. "I'm not **ANTI-TIT, GILL**," he cried. "I just find arses more exciting!" (11).

48. For her climax, the stripper stuck a banana **LEAF IN** her fanny (6).

49. My mate went to the Far East **TO REIN** in a few fillies (6).
52. **DARN! I** must go and ... the dragon (5).
55. Crap Hollywood soap opera where Joan Collins played the bitch (7).
56. Americans that rhyme with 'wanks' (5).
58. A guy with no head, arms or legs gets few **ROOTS** (5).
59. When he pinched her bum, the girl in the tutu gave **BILL AN EAR** bashing (9).
61. Hatch a plan to find a good-looking young bird (5).
62. Just hitched and ready for all of married life's ups and downs (5-3).
63. **IT'S** great to have a young girl ... on your face (3).
64. The women in these houses gave **HERB LOTS** of satisfaction (8).

DOWN

2. Adam tasted an ... but he would have preferred to suck on Eve's 'pear' (5).
3. Robustly healthy, it rhymes with busty (5).
4. Washing powder used by a chick who goes **MOO** (3).
5. Rips her clothes off in long, thin pieces (6).
6. Superhero who battled Heath Ledger, drives a Batmobile, and founded Melbourne (6).
8. What came first? My cock or the ...? (3)
9. Septics make **ME SAD** when they refer to ladies as ... (5).
10. Eskimo! **GO OIL** your nuts in your frozen dunny! (5).
15. The dirty boss **REWARDS** his secretary in return for a feel in her undies (7).
16. It's bloody hard to **PLEASE** a woman if you fall ... (6).
17. Do not wipe spit on your Indonesian **VISA, AL** (6)
19. Rich pricks snort this stuff up the nose (7).
20. Would **'E GRANT** her eternal happiness if they ran off to marry in ... Green? (6).
21. A wowser who cuts all the best bits out of films or books (6).
23. Noah's floating knocking shop (3).
28. I have associated with undesirable women, but I have **NOT SCORED** with them, honest! (9).
29. When asked to compile a crossword smuttily, I could at **ONCE BE SLY** (9).
31. "Are **U DRY, LIL**?" he asked her in shockingly colourful tones (7).
33. When you suffer from loss of memory, **A NAME IS** bloody hard to remember in the morning (7).
36. God-awful colonel who runs Libya – and he's been back in the news again lately! (7).
37. In darkest Africa I had my sweaty balls bitten by a **TSETSE** fly (6).
40. Before you drink piss when camping, remember to grab this bundle of sticks (6).
41. I don't **CARE! I'M A** soft touch for a woman from the States! (7).
42. To prove she had a couple of good points, **THE BAD** girl took a tub with me (6).
43. A dick dipped in starch (6).
45. Hand me the Mortein, there's an insect on your zipper (3).
50. Fellas who shag your aunties most of the time (6).
51. The clothes at this trendy girls' fashion shop sure made **'ER SPIT** (6).
53. King Harold felt a real prick at The Battle of Hastings – in the eye, that is! (5).
54. To have a quickie with Yoko **ONO, KY** Jelly is essential (5).
56. Sailing boat used by nautical types to get a naughty (5).
57. Now truthfully, **IS ONE** little bang going to wake the neighbours? (5).
59. This little honey is likely to sting you on the bottom (3).
60. Foul-smelling gas emitted from the backside (3).

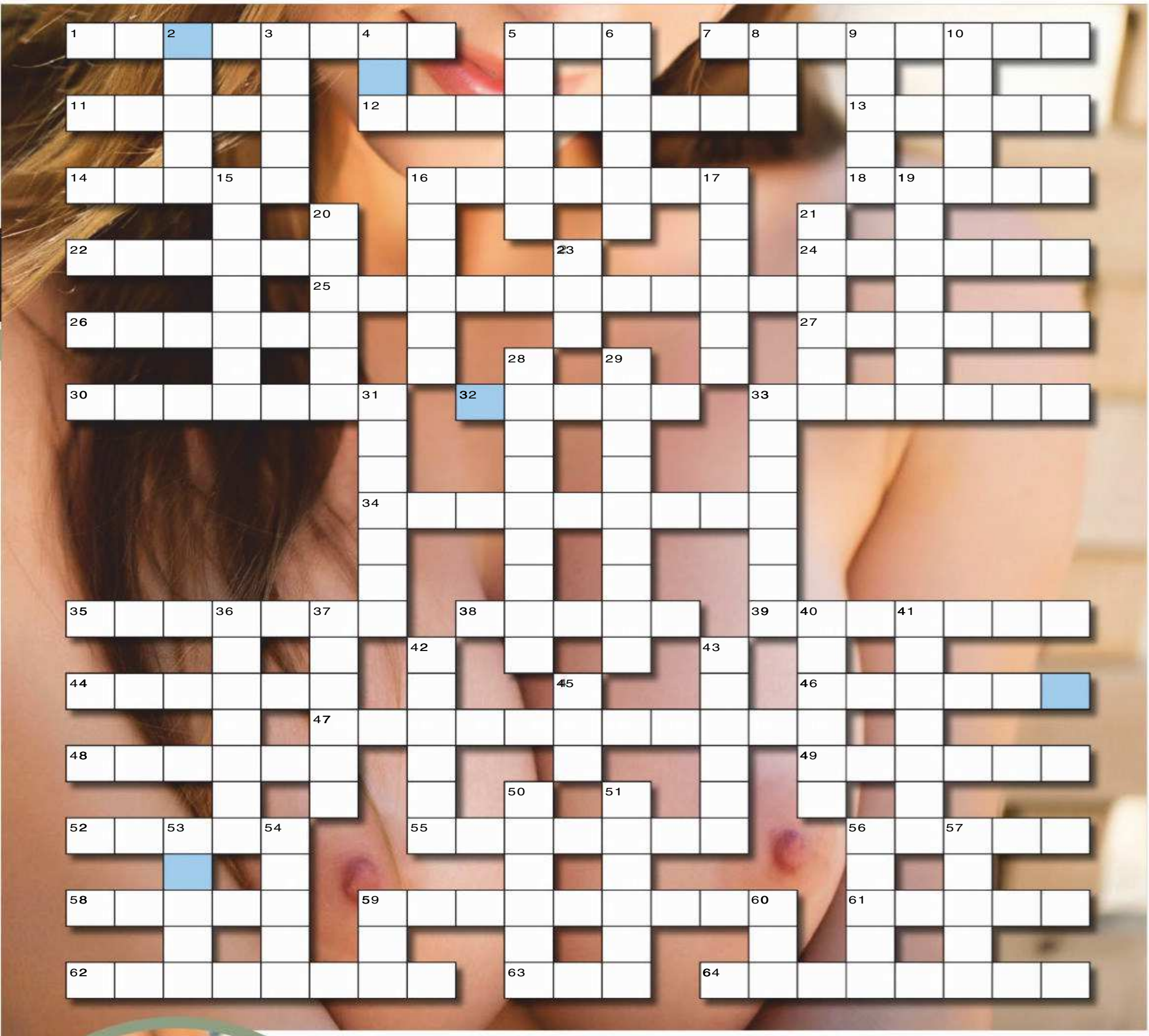

SEND IN TO WIN!

THE BOOBS BELONG TO...

NAME

ADDRESS

POSTCODE

Send the completed crossword to: **CHEEKYCROSS No. 1470, THE PICTURE, PO Box 430, Eastern Suburbs MC, NSW 2004** or you won't win anything.

Please see Privacy Notice on page 48. See page 48 for terms and conditions of entry. ☐Do not provide information about me to any organisation not associated with this competition. Entries close December 25, 2018. Answers will appear in the January 28, 2019 issue and the winner's name will be published in January 28, 2019 issue. Authorised under NSW Permit No. LTPM/18/03478.

BRAIN TEASERS

SUDOKU

The goal of Sudoku is to fill each row, column and 3x3 block with every number from 1 to 9.

		3				6		
1				5		2	3	
		6	1	8				5
2	1	7			9		6	
4	6	8			7		2	
		1	6	2				7
8				3		4	5	
		9				8		

PICTURE FIND-A-WORD

Can you find the words below, from our rude word search?

S A A H M S S N E Q D W
O G S U E N P F T P N L
C G R G D I U R G R A K
H P E W F X N E N J G U
O I K N E O K Z A D O U
X S C A Y T B Z T C B A
K S A F E N U I N F K S
G W N N N U B H O H K R
S R K H W C B W O I X G
C E X D O L L B P M T N
J C C F R H E D C L V A
D K G D B S E D A P S W

BROWNEYE, SPADE, CUNTOX, BOGAN, KNACKERS, PISSWRECK, POONTANG, SPUNKBUBBLE, WANG, WHIZZER

IDENTI-TITS

Can you match the noggin to the norks?

YOUR FACE, MY ARSE

Can you match the face to the rear?

MOVIE CROSS

WIN $250

WHEN YOU'VE FILLED IN THE CROSSWORD CORRECTLY, THE SHADED SQUARES WILL REVEAL THE MOVIE TITLE THIS ISSUE.

ACROSS

1. Actor in this week's movie, – Lundgren

4. Sporting side
7. Pink wading bird
11. Al Pacino movie, *Scent of* – (1,5)
12. Character played by 51 Across, – Balboa
15. Creepy-crawly
18. Atmospheric form of oxygen
19. Desire for a drink
20. Four-sided shape
22. Detests
24. Cut a rug
27. Italian ice-cream
29. Paint applicator
30. Adonis Johnson, Michael B. –
31. Writing implement
32. Voice of Shrek, Mike –
39. Moralistic tale
41. Kangaroo or wombat
42. Ten years
43. Planet's path around the sun
46. Legendary owner of Excalibur, King –
47. Love intensely
50. Snipers' weapons
51. Star of this week's movie's entire franchise, Sylvester –
52. Cash register
53. Cartoon characters, Teenage Mutant – Turtles

DOWN

1. Character played by 1 Across, Ivan –
2. Sentry, watchman
3. Iconic cop show, *Blue* –
5. Listening organ
6. Burger, Big –
7. Go by air
8. Humanity
9. Ludmila Drago, Brigitte –
10. Bus driver on *The Simpsons*, – Mann
13. Expanse of water
14. Mark Wahlberg film, *Three* –
16. Car lifting device
17. Casserole
21. Rock and roll pioneer, – Lewis (5,3)
22. Track and field event (4,4)
23. Boxer who has a cameo in this week's movie, – Holyfield
25. Capital of the US state of Georgia
26. Fall, stumble
28. Pig's noise
33. Sexy US actress and model, Carmen –
34. Coastal bird
35. Last word of a prayer
36. This week's movie, – *II*
37. Boxer who has a cameo in this week's movie, – Ray Leonard
38. Robert Balboa, – Ventimiglia
39. Viktor, – Munteanu
40. One of the Seven Wonders, Hanging Gardens of –
44. Bianca, – Thompson
45. US pop singer, Bruno –
47. Monkey
48. Choose
49. Long fish

MOVIE CROSS ENTRY COUPON

THIS MOVIE IS...

NAME

ADDRESS

POSTCODE

Send the completed crossword to: **MOVIE CROSS No. 1470, THE PICTURE, PO Box 430, Eastern Suburbs MC, NSW 2004** or you won't win anything.

Please see Privacy Notice on page 48. See page 48 for terms and conditions of entry. ☐Do not provide information about me to any organisation not associated with this competition. Entries close January 8, 2019. Answers will appear in the January 28, 2019 issue and the winner's name will be published in the January 28, 2019 issue. Authorised under NSW Permit No. LTPM/18/03478.

ANSWERS

TERMS & CONDITIONS

#1466 CHEEKY

THE TITS BELONG TO:
SIRI

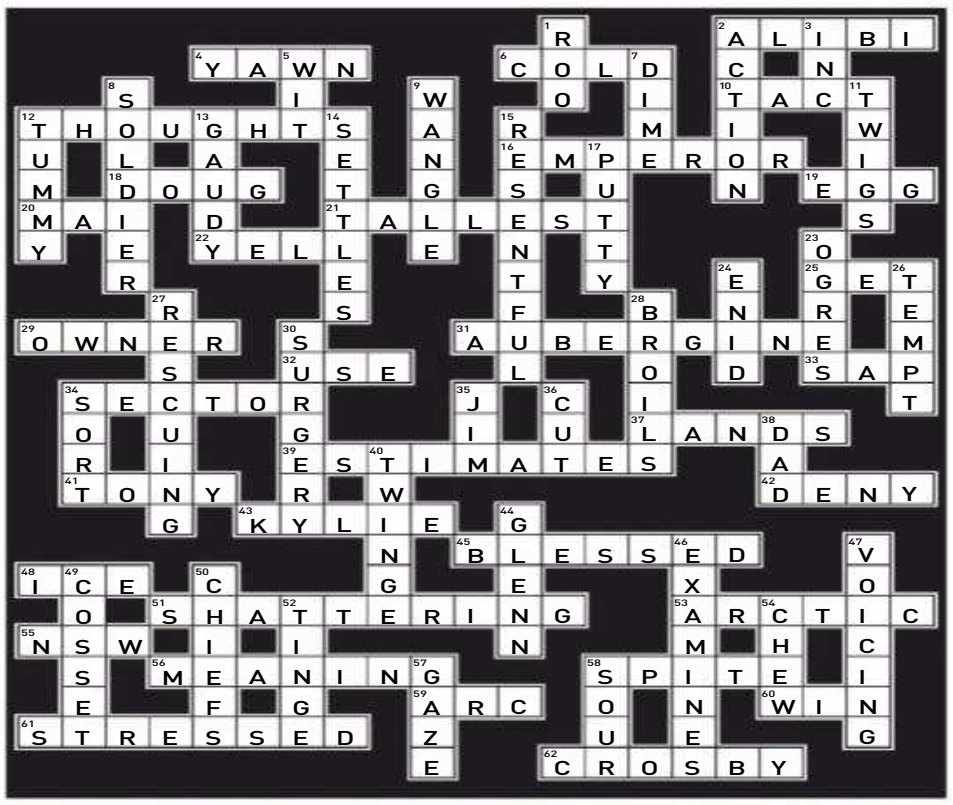

#1466 MOVIE

F	I	R	S	T		R	Y	A	N		M	E	R	C	E	D	E	S
I		O		O			E		E		A			A		R		T
N	I	M	B	I	N		S	E	D	A	N		C	L	A	I	R	E
A		A		L		J		S		W		T		I		F		M
L	A	N	C	E		O		S		A		A	B	B	O	T	T	
		C		T	H	E	M	A	T	R	I	X		R		E		B
D	R	E	G	S		Y		Y		D		I		E	R	R	O	R
I			O										W		O			O
C	H	I	S	E	L								A	P	O	L	L	O
A			L		I								S		S			K
P	A	C	I	N	O								P	E	T	R	O	L
R			N		N										E			Y
I	M	A	G	E		I		G		J		C		G	R	E	E	N
O		L		V		M	A	R	M	A	L	A	D	E		V		
	C	A	M	E	R	A		O		S		S		E	V	A	N	S
F		D		N		X		H		O		H		L		N		N
A	L	D	R	I	N		F	L	I	N	G		V	O	O	D	O	O
R		I		N			O		V		I			N		E		W
M	O	N	O	G	A	M	Y		Y	A	N	K		G	A	R	R	Y

#1466 WINNERS

SPOT THE DIFFERENCE
#1466 - T.H, GRACEMERE, QLD
CHEEKYCROSS
#1466 - J.M, FAIRFIELD, NSW
MOVIE CROSS
#1466 - P.B, BOWEN, QLD

#1469 SPOT

SPOT THE DIFFERENCE SOLUTION

#1470 ANSWERS

SUDOKU SOLUTION

3	5	9	6	1	2	7	8	4
1	4	7	3	8	5	9	2	6
8	2	6	7	9	4	3	1	5
9	6	8	4	7	3	2	5	1
4	7	2	1	5	9	8	6	3
5	1	3	8	2	6	4	9	7
6	8	1	9	4	7	5	3	2
2	3	4	5	6	8	1	7	9
7	9	5	2	3	1	6	4	8

FIND-A-WORD SOLUTION

S	A	A	H	M	S	S	N	E	Q	D	W
O	G	S	U	E	N	P	F	T	P	N	L
C	G	R	G	D	I	U	R	G	R	A	K
H	P	E	W	F	X	N	E	N	J	G	U
O	I	K	N	E	O	K	Z	A	D	O	U
X	S	C	A	Y	T	B	Z	T	C	B	A
K	S	A	F	E	N	U	I	N	F	K	S
G	W	N	N	N	U	B	H	O	H	K	R
S	R	K	H	W	C	B	W	O	I	X	G
C	E	X	D	O	L	L	B	P	M	T	N
J	C	C	F	R	H	E	D	C	L	V	A
D	K	G	D	B	S	E	D	A	P	S	W

IDENTI-TITS

A = 3
B = 1
C = 2

YOUR FACE, MY ARSE

A = 3
B = 2
C = 1

PRIVACY NOTICE

Entry is open to residents of Australia aged 15 years and over. Employees of the Promoter and their immediate families and agencies associated with this promotion are ineligible to enter. Entrants under the age of 18 years must have prior parental or legal guardian consent to enter. This issue's *Cheeky Cross/Spot The Difference/Movie Cross* promotion opens October 8 and closes November 27, 2018. The draw will take place at Bauer Media, 54 Park St, Sydney, NSW 2000 on December 3 at 11am (AEST/AEDST when applicable). Winners will be notified by mail using the contact details on their entries and their names will be published in The Picture magazine on December 31.

Enter by correctly completing the relevant crossword/puzzle during the promotional period found in the relevant issue of The Picture magazine and sending the completed coupon to the appropriate address as follows:

Cheeky Cross: Cheeky Cross No. 1468, c/- The Picture magazine, PO Box 430, Eastern Suburbs MC, NSW 2004.

Spot The Difference: Spot The Difference No. 1468 c/- The Picture magazine, PO Box 4088, Sydney, NSW 2000; or email to ***pictures@bauer-media.com.au*** with SPOT THE DIFFERENCE #1468 in the subject line.

Please see Bauer Media Privacy notice below. Full terms and conditions can be found at ***www.bauer-media.com.au/terms/competition-terms.***

The Promoter is Bauer Media Pty Ltd (ABN 18 053 273 546) of 54 Park St, Sydney, NSW 2000. Phone: (02) 9282 8000.

Authorised under permit number: NSW: LTPM/18/03478.

MetArt™

WHERE FLAWLESS BEAUTY MEETS ART

1 Month for FREE

Metart is the world leader in artistic nude photography and film

VISIT NOW

METART.COM/PEOPLE/

XBIZ ADULT SITE OF THE YEAR PHOTOGRAPHY WINNER

AVN NOMINATED FOR BEST GLAMOUR WEBSITE NOMINEE

XBIZ ADULT SITE OF THE YEAR SOLO GIRL WINNER

MY MILF FUCK

READER'S ROOTS FROM AROUND OZ

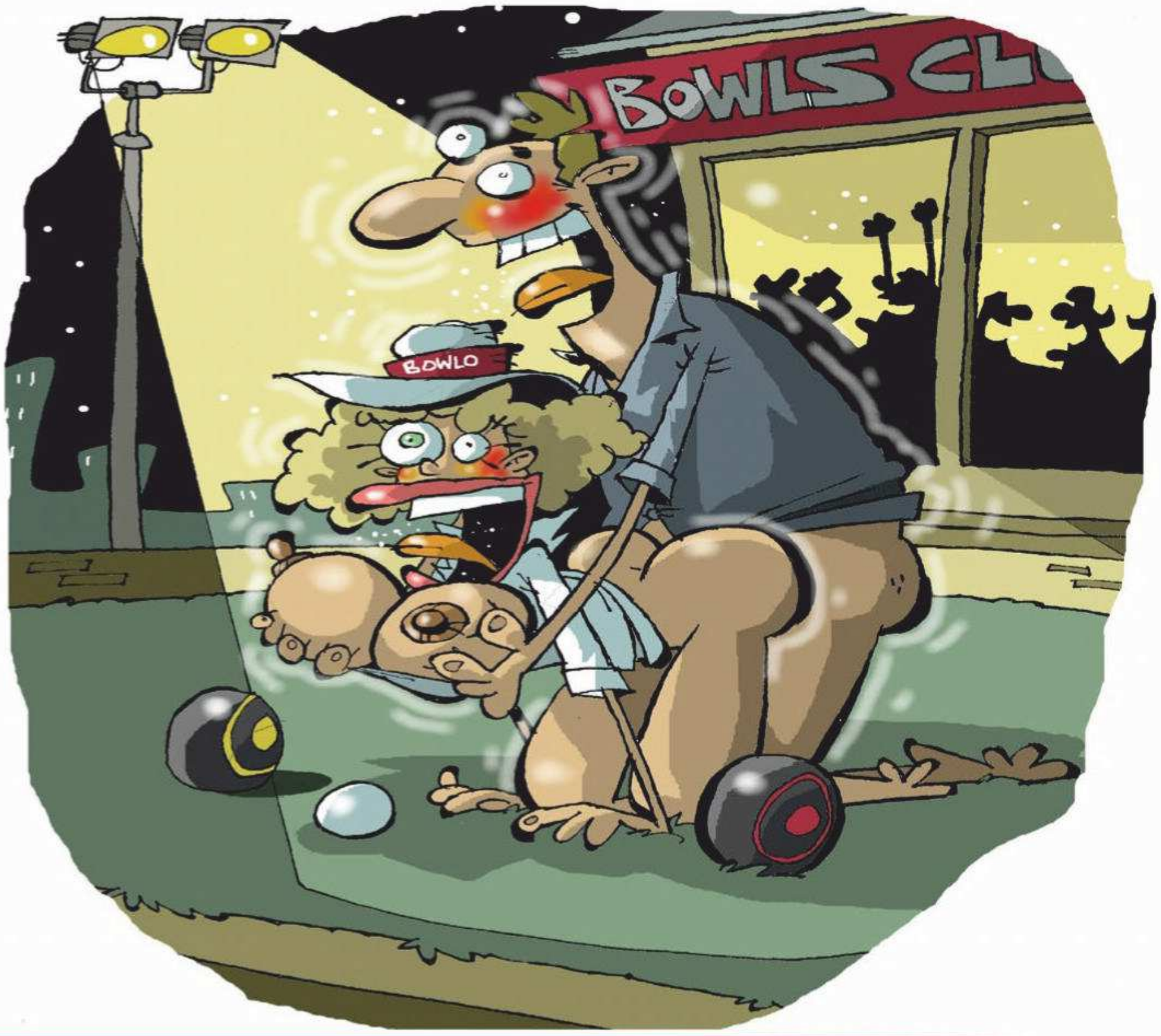

BOWLED OVER

I WAS a young bloke and had just moved to a country town where the number of hot young women were pretty much nil.

As soon as chicks left school and could afford the train fare, they buggered off, so the pickings were slim.

So apart from flogging my log to PICTURE mag there's wasn't much to look forward to, sex-wise.

My job was as assistant green-keeper at the local bowlo, but there wasn't too much on offer there until I was at a new lady members' arvo where they all got blind and tried to play bowls for the first time.

Judging by the looks I got when I drove the ride-on mower past them with my shirt off, a few of the new members were fanging for it, so I hung around the clubhouse as they got pissed and moved in to see what the chances were.

I made my selection – she was the hottest one there, and the youngest by about 10 years, and I could tell she was up for it when she kept grabbing my thigh and telling me my how great my tan was.

Then she asked me to take her on a personal tour of the greens. I was pretty confident, but I didn't expect her to reach down and grab me on the dick the second we were out of sight.

I pulled her tight-fitting designer bowling dress down and planted her arse on the grass and gave her my aching boner right there on the number one green.

Luckily the other chooks in the clubhouse were carrying on so much because my bowling babe started moaning and squealing as I gave her the treatment, then
I delivered her back to the clubhouse glassy-eyed and grinning.

Over the year I worked my way through quite a few of the spunkier bowling ladies.

I tell ya, the bowlo is the place to pull!

K.L., BRUNSWICK HEADS, NSW

TEACH ME

EVERYONE told me as a 20-year-old woman I'd get a lot of sex at uni, but I never expected I'd be getting big chunk of it from my 40-year-old female professor.

I'd arrived all ready to bust away from my parents and start fucking boys all over the place, but most of them seemed to be into getting pissed and taking showers together after rugby, so I was down to my vibrator.

Then I walked into my first lecture and this cool looking woman was asking all of us who we were and what we expected from the course, and as soon as she turned to me I felt my pussy get wet and nipples go hard.

She gave me a sly look as I stammered out an answer and then as the class broke up I stayed back and chatted with her.

Turned out she was way cool, nice as pie and lezzo as fuck, so when she asked if I wanted to get a drink I went with the wetness in my pussy and said yeah.

We went to this cool inner city bar where all the customers seemed to be good-looking women getting off with each other, and after we'd had a few wines she leaned in and gave me a big tonguey.

I got wetter immediately and sucked face right back, then, without a word, she chucked some money on the bar and marched me out of there, into a cab and back to her place.

She didn't muck around – within a few minutes she was on her knees with her licking me out as I made big, wet stains all over her couch.

We 69ed, then she opened up her drawer of toys and we spent the night sticking big plazzo dicks up each other and sucking each other's clits.

She was my first lezzo MILF, but not my last.

L.F., BRADDON, ACT

Girls, send us a nude or topless photo of yourself to run along with your fuck story and we'll pay you $250!

SCORE $250

Score $50 if we publish your hot tonking tale! Make sure it's no longer than 300 words, and include your current address and phone number. Letters may be edited for clarity.

Each photo must be signed on the back by the F*** Pix girl in the photo. Please include your phone number and a copy of your photo ID.

☐ I hereby give THE PICTURE magazine the right to publish one of the enclosed photos of me. I am over 18 years of age. Any persons sending F*** Pix photos without the written permission of the subject will be liable to criminal prosecution.

☐ I give permission for my photo to be used on the Internet.

☐ Tick if you do not wish us to provide information about you to any organisation not associated with this competition.

NAME

ADDRESS

DATE OF BIRTH

PHONE POSTCODE

SIGNATURE

CAREER OPPORTUNITY

YOU know what it's like when you have an attractive chick boss and you just have to keep your mind on work, but the more you try not to imagine fucking her, the more you do.

I had that problem, and I felt pretty bad about it too, because Mrs Standing was a terrific boss, and it was a great place to work.

But I still wanted to fuck her.

I started to hang around late just to be able to have a yack to her after work, and eventually I noticed she was checking me out too.

Her husband might have been a bit of a problem, if only he had the brains, but he was there pretty much only to pick her up after work and make sure the dogs were walked, because it was her company and her money.

So when she asked me out to dinner at a fancy restaurant, I wasn't too worried about him turning up and making a scene.

We sucked down a few dozen oysters and a couple of bottles of champagne and rocked back to the hotel she'd booked with a view of the harbour, and while I lay back and checked out the Harbour Bridge by moonlight, she knelt over me and sucked down my wang until my knob was tickling her tonsils.

Her deep-throating technique was incredible, and she knew exactly when to back off so I wouldn't blow too early.

After taking me to the edge a few times, she climbed on top of me and slid her muscular, hairy pussy down on my cock and started pumping like a champion.

She had absolute control, squeezing and teasing my cock with her cunt muscles, and when I finally did shoot my load she used them to drain every last drop of jizz out of me.

Then she gave me another stellar blowie as the sun came up over the harbour.

M.K., TERRY HILLS, NSW

INTERNUTTERS

SEND US YOUR FUNNY PICS!

picturemagazine
ThePictureMungo
www.picturemag.com

PLUMBER'S CRACK, 2018

Don't ya just love chick tradies!

BEEP-BEEP!

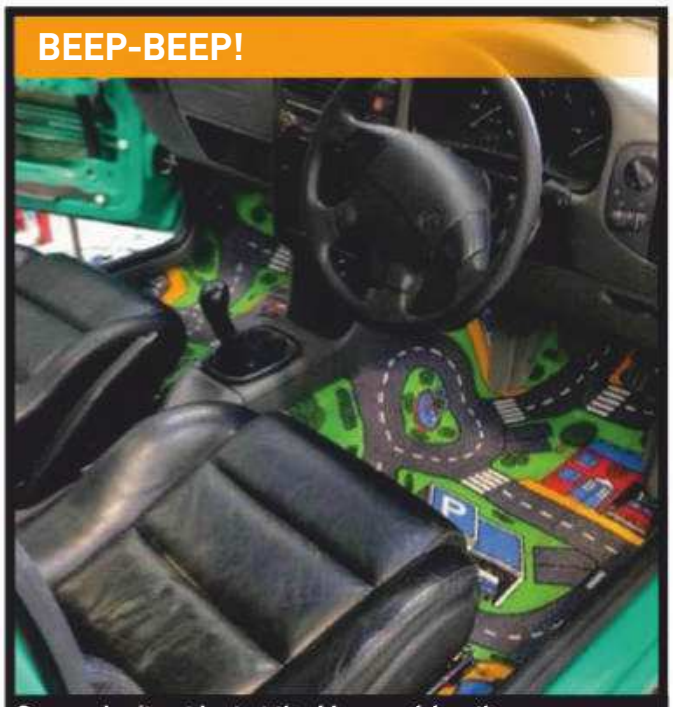

So you don't get lost at the Maccas drive-thru.

DIDDLY DEE – FLOOR IT!

Beware the Highway Patrol leprechauns!

LOCALS ONLY

When the big fella drops in, he REALLY drops in.

MUM'S A FAN

She's always there for the big plays.

JUST SCREW IT

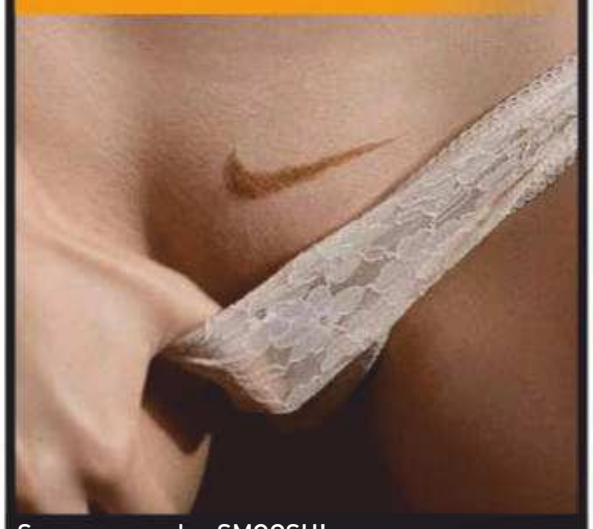

Smoo + swoosh = SMOOSH!

SEND US YOUR JPEGS! Seen something HIGH-LARIOUS on the world wide web lately? Tag it INTERNUTTERS, forward it to ***picture@bauer-media.com.au***, and if we piss ourselves laughing we just might run it in the magazine. Get on it!

QUESTION OF THE WEEK:
Would you go to an orgy?

HOME GIRLS

the Picture

GIRLS NEXT DOOR // GIRLS NEXT DOOR

PAGE 61 LILLY

PAGE 56 KIM

PAGE 68 STEPH

BEAUT BUM > ASK THE HOMIES > FLASHBACK > TOP TITS >

HOME GIRLS

GO HARD! GO HOMIES!

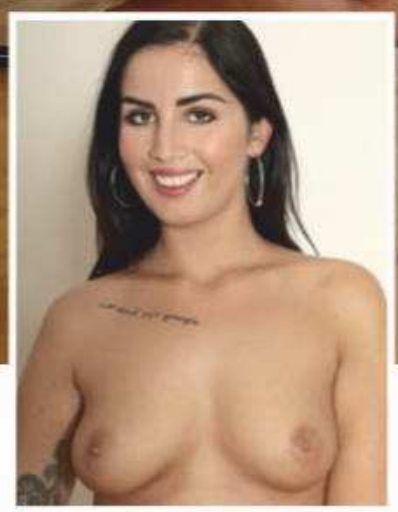

GRACE // 25

SUNSHINE COAST, QLD

"Being a stripper is the best work there is," says this work-proud 25-year-old. ***We reckon strippers are pretty beaut too. What's so fun about your job?*** "Well it doesn't feel like a job for a starter. I get to dance around on a stage with a bunch of my girlfriends while guys hand me money." ***Hmm, that does sound appealing. Are you an exhibitionist?*** "Definitely. I love having people watch me no matter what I'm doing." ***Does that mean you like an audience when you root?*** "I certainly do. And not only when I have sex, I've recently started web camming so I can have strangers watch me while I masturbate." ***Now there's something we'd gladly watch.***

WOULD YOU GO TO AN ORGY?

"Definitely. I went to one a year or so ago with a guy I was seeing, but am keen to go again."

$200 BEAUT BUM!

ABIGAIL // 20

Twenty-year-old Abigail reckons reverse cowgirl is the position of choice for her, "because I get to be in control". ***It's also the porn industry's favourite position. Ever filmed yourself doing it?*** "Yes. The guy wanted to record it, so we set up my iPhone on the bedside table on front camera then watched it when we were done." ***How would you rate your performance?*** "Eleven out of 10." ***That's a decent rating - what made it so good?*** "The passion." ***This is something we'd like to see. Reckon you could do porn professionally?*** "If I wanted to." ***Well, we want you to. What genre of porn do you like the most?*** "I like porn in public or group sex." ***Are they hobbies in real life?*** "No, unfortunately not." ***What gets you off about the idea of group sex?*** "I guess how kinky it is to me." ***Thanks for appearing in Home Girls, Abigail.***

WOULD YOU GO TO AN ORGY? "I would maybe consider going to one."

ASK THE HOMIES

THE GIRLS RESPOND

ASK ANY HOME GIRL ANYTHING YOU LIKE. *Chuck us an email at askthehomegirls@bauer-media.com.au or write to* Ask The Home Girls *c/o THE PICTURE, GPO Box 5201, Sydney, NSW 2000.*

$30

ASK THE HOME GIRLS

MYSTIQUE // 24

CLEARVIEW, SA

ISSUE 1462

I hope you get into porn. Who is your favourite porn star, what do you like about porn and how often do you masturbate watching it?
KIEL, BAROSSA VALLEY SA

MYSTIQUE SAYS: ***"Dani Daniels. I love watching two girls get each other off, but even more so I love teasing myself while watching a tight pussy get fucked by a long hard dick. I masturbate watching porn AT LEAST every second night; once I've come, I always have a better sleep."***

ANGEL // 24

ADELAIDE, SA

ISSUE 1466

Hi Angel, thanks for appearing. I like your arse and would love to be inside it. Do you like anal? Ever been double penetrated or even had all three holes filled at the one time?
SEB, ROTORUA NZ

ANGEL SAYS: ***"I love my arse pounded deep and hard. And yes I was filled up last night. And I was screaming for more. And I enjoyed every second and want to do it again. Maybe I will do it again tonight."***

BORN IN 2000

"My partner and I have discussed doing a sex tape"

ABBY // 18

STRATHFIELD, NSW

Eighteen-year-old Abby can be forgiven for not recalling much of the Sydney Olympics – she was only just born. The first Home Girl born in a year starting with two goes off like a sprinter in front of the camera when her undies are off, though. "It's like I'm in a new body everybody wants to touch and look at. My partner and I have actually discussed doing a sex tape." ***Who gets to watch?*** "Anybody who's willing to watch my boyfriend give me a good fuck." ***And what would you call a good fuck?*** "When I'm moaning and yelling my partners' name, whilst being dominated and then dominating him and giving him more than he can take." ***You really need to send us this tape.*** "I'd be more than happy to."

WOULD YOU GO TO AN ORGY? "Going to an orgy wouldn't be out of the question; but participating in one would be."

HOME GIRLS

GO HARD! GO HOMIES!

"I like watching porn"

KIM // 21

PERTH, WA

Kim is a 21-year-old film buff, although it's doubtful any of her favourite flicks have won an Oscar. "I'm a huge fan of porn movies. I just love watching really dirty ones." ***How often do you do it?*** "A few times a week. Sometimes more." ***Do you watch them alone?*** "Usually alone, but sometimes with a male friend." ***Have you ever re-created a scene you like?*** "Yes. I once did it with three guys after a big night out. It was fun, but different to what I thought it'd be like." ***That must have kept you busy.*** "Yep. And I was a little drunk so it was a bit much. Next time I'd have just two guys. There's such a thing as too many dicks." ***We can believe that. Who's your favourite porn star?*** "Stoya. And I used to be a huge fan of Sasha Grey!"

WOULD YOU GO TO AN ORGY?

"Yes, for sure. I don't think they are usually planned, they just happen."

HOMIES LOVE HOMIES

"Who doesn't love the idea of group sex?"

"I'd go straight for the good bits"

$300

HOMIES WHO LOVE HOMIES

GISELLE // 21 & ABIGAIL // 20

Twenty-year-old Abigail and her mate Giselle, 21, are stoked summer is almost here – namely for the abundance of pool-side nudity on offer. **Abigail:** "It feels really natural." **Giselle:** "I get to tan everywhere." ***Just as long as you slip, slop, slap each other.*** **Giselle:** "Abigail loves it when I give her a thorough rubdown with suntan lotion." ***Would you save the best bits until last?*** **Giselle:** "Of course." **Abigail:** "Maybe I'd get too excited and go straight for the good bits." ***How else would you spend a nude day by the pool?*** **Giselle:** "We'd splash around in the pool, take pictures of each other, rub one another with lotion, give each other massages, and probably get a bit frisky."

WOULD YOU GO TO AN ORGY?

Giselle: "I've never been to an orgy, but if the opportunity arises then I'd definitely attend! Who doesn't love the idea of group sex?" **Abigail:** "I've never experienced one yet but it's definitely on the bucket list."

HOME GIRLS

GO HARD! GO HOMIES!

"I had a threesome a few weeks ago"

TINA // 21

MELBOURNE, VIC

Fuck horse riding, stamp collecting and doing crosswords – 21-year-old stripper Tina says her hobby is staying in bed all day. ***We hope you aren't doing that alone.*** "Of course. I always need a good man." ***What sort of blokes do you go for?*** "Rough and tough. They are the ones I usually end up with. I love ink too." ***Ever taken on more than one?*** "Yes. I had a threesome a few weeks ago. I'd love to include a girl in there next time." ***What do you love about stripping?*** "Just being nude in front of strangers. It's always a really fun night." ***Have you ever been picked up at work?*** "A couple of times, but I try to keep sex and work separate. Sometimes it's really hard, though." ***We'll add you to our Christmas card list.*** **WOULD YOU GO TO AN ORGY?** "I sure would."

"I love being fucked while a girl is sitting on my face"

CHANTEL // 27

PERTH, WA

Like Santa, we'll be spending some time over the holidays emptying sacks. And 27-year-old waitress Chantel is providing some inspiration for just that. "I enjoy being naked and expressing myself. I love it." ***Long may this form of expression continue. What sexy gifts are you hoping to get on Christmas morning?*** "I'm hoping to receive multiple toys and get tied to the bed." ***Just to the bed? Surely summer is about al fresco rooting.*** "Well, I'll do it basically anywhere. Bent over the car is always a good idea." ***The bonnet might be a bit hot. But not as hot as your tits.*** **WOULD YOU GO TO AN ORGY?** "I've not been to one, but I'd be happy to try. I've had a few threesomes. Two girls, one guy is my favourite. I love being fucked while a girl is sitting on my face and I'm smacking her arse."

MOBILE HOMIES

SEXY SNAPS FROM ACROSS OZ

SAM
27

KLEO
22

SARA
23

ALLY
25

DANI
26

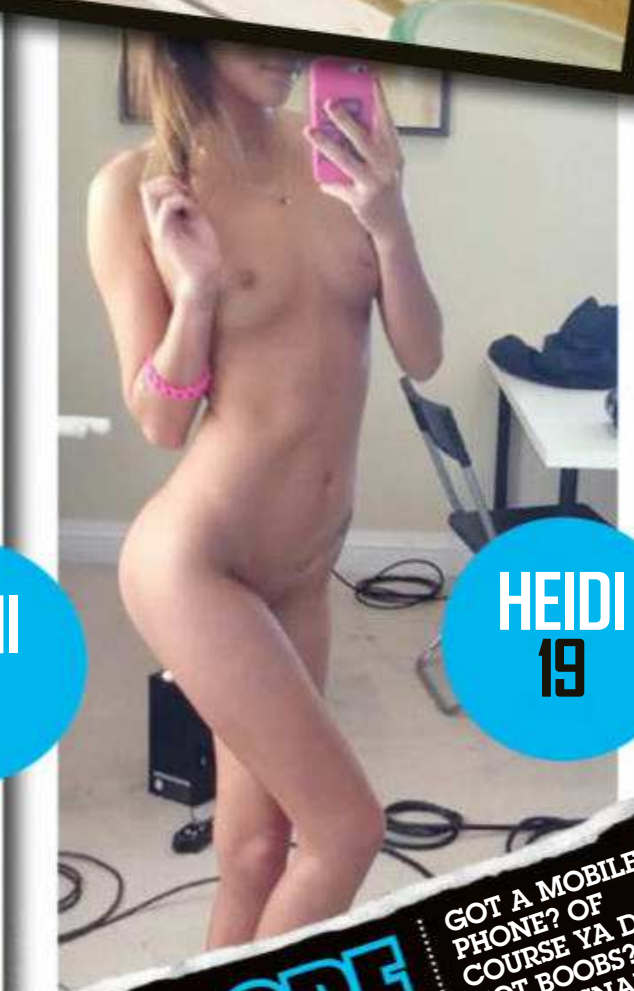

HEIDI
19

SCORE $150!

GOT A MOBILE PHONE? OF COURSE YA DO! GOT BOOBS? BEAUT! SNAP A SAUCY SELFIE AND SEND IT OU WAY. WIN CASH

NOTHING BUT THE BOOBS

STEF
BRUNSWICK, VIC
"I love motorboating"

BEC
BANKSTOWN, NSW
"I like teasing"

CHARLIE
PERTH, WA
"Give them a squeeze!"

SIMONE
GOLD COAST, QLD
"I'm usually very shy"

PRINCESS
ADELAIDE, SA
"They're the perfect size"

FATIMAH
CABRAMATTA, NSW
"I'm proud of my body"

LILLY // 32

YAMBA, NSW

If 32-year-old French-born cougar Lilly is planning on some outrageously dirty thirties, she's off to a fucking slow start. ***What is the silliest thing you've done naked?*** "To be honest, nothing silly ever." ***Really?*** "Really." ***No nude running onto the street after drinking way too many shots?*** "No, never. I am too serious, probably." ***What serious things have you done while naked?*** "Nude photo shooting and modelling for some sculptors." ***Have you ever had an itchy nose while trying to stand very still for a sculptor?*** "Yep, definitely happened." ***Ever posed with other people or always alone?*** "Always alone. I tried with my best friend, but she wasn't comfortable doing it." ***Pity, she could've scratched your nose – or any other itchy parts.***

WOULD YOU GO TO AN ORGY? "I have never been to one. And I'm not interested in that."

PANTS BUSTER

NITRIC OXIDE BOOSTER

Our top-selling pill for the past 5 years.
All natural and safe ingredients.
Maximise blood flow when you need it.
Libido booster. Exclusively imported from Europe.

BIGGER, HARDER ERECTIONS EVERY TIME.

BUY ONLINE
SouthPacificLabs.com
OR BY MAIL ORDER

NAME : _____

ADDRESS : _____

_____

STATE : _____ POSTCODE: _____

PLEASE ACCEPT MY PAYMENT BY:
(circle one) MONEY ORDER / CHEQUE / VISA, MASTERCARD, AMEX

CARD NO: _____ EXPIRY: _____ CVC: _____

BY MAIL: South Pacific Laboratories
Suite 370, 4 Young St,
Neutral Bay, NSW, 2089

☐ ONE BOTTLE $59.95
☐ TWO BOTTLES $99.95
FREE POSTAGE

MONIQUE // 28

KAWANA, QLD

"I had an interesting experience on a bush walk," says 28-year-old Monique. ***You were almost gored to death by a savage cassowary?*** "Basically I was having sex against a big eucalyptus just off the path. It put a new meaning to getting in touch with nature as I got bark burn against my back, but 10 out of 10 I would do again, you can't deny that fresh naked feeling." ***What other outdoor spots have you done it in?*** "A spot in the Blue Mountains. It has a small cove with a waterfall." **WOULD YOU GO TO AN ORGY?** "I think I would just go to check it out because I haven't had the pleasure of being to one. Maybe I'll throw my own with an *Eyes Wide Shut* vibe with festive masks and naked people fucking everywhere. The password to get in will be 'pussy willow' if anyone wants to come, ha ha."

"I was having sex against a big eucalyptus"

NOTHING BUT THE BUM

ANGELA

MANLY, NSW

"I only wear G-strings"

SALLY

MELBOURNE, VIC

"Bend me over!"

JULIA

SUBIACO, WA

"I always flash my bum"

ALEX

GLENELG, SA

"I need to find a man"

TILLY

CRONULLA, NSW

"I'm very confident"

CAITLIN

MIAMI, QLD

"I love a rim job"

FLASHBACK

MARCH 2012

DESTINY // 20

ADELAIDE HILLS, SA

Professional clothes removalist Destiny, 20, is after a marathon man, not a sprinter. ***What do you like in the scratcher?*** "A guy who gives a lot of attention; lots of kissing and a good amount of foreplay." ***A good amount? You mean more than five seconds?*** "Yeah." ***Six, then?*** "More like half an hour of it." ***That's nearly a whole half of footy. You like the gym. Should a bloke be buff?*** "Definitely. The musclier, the better." ***Played with anyone's muscle in any unusual spots?*** "I live on a farm, so out in the paddock and at the Royal Adelaide Show." ***Did you get a blue ribbon for your performance?*** "No, but I think I should have."

"I did it at the Royal Adelaide Show"

"We stopped and had a root in the back"

VENESSA // 22

GOLD COAST, QLD

Venessa reckons she's a bit of a practical joker, although her bloke probably has a more colourful term for the time she waxed his nuts while he was asleep. "He wasn't impressed," admits the 22-year-old beauty therapist. ***So, do you like a soak in the tub?*** "Yes." ***Get up to anything else in the bath?*** "Well, I do have a couple of waterproof vibrators." ***You'll probably need them until your bloke's scrote recovers. Any public rootage under your belt?*** "On a drive to Melbourne we stopped on the highway and had a root in the back seat." ***Did that break up the journey for any other drivers?*** "We got a few toots. The car must've been shaking." ***What about threesomes?*** "I did that when I was about 18." ***Not doing it again?*** "I dunno. Two drinks and who knows what happens?" ***The police. THAT'S who.***

HOME GIRLS

GO HARD! GO HOMIES!

LILLY // 27

JOONDALUP, WA

Lilly, 27, is going through a dry spell. "I'm in the process of changing jobs from pathology to pharmaceutical, so I've had no recent threesomes. No recent sex, to be honest. I just haven't had any real opportunities." ***And that's what's wrong with the world at the moment, when a woman like you, Lilly, can't find a root! Is self-loving filling the void?*** "To a point. But I went to a kink play party on the weekend and had a lively flogging on the cross. That has sated me for a bit, too." ***Do you flog or get flogged?*** "Got flogged. Was so nice. She was a sensualist so changed it up between hard and soft impacts and also just trailing it along my skin."

WOULD YOU GO TO AN ORGY?

"I've sort of been to one. It wasn't planned or anything; just kind of happened. I wouldn't actively seek one out, but it was interesting and if it happened again I wouldn't complain."

SIENNA // 20

Twenty-year-old festival worker Sienna is a big fan of the sensual strip. "A good strip tease is all about eye contact and keeping the significant other infatuated." ***Any tips to keep the infatuation going?*** "Keep it slow and sexy; the more aroused the more fun." ***Other than strip teasing, what other skills are there in your seductress arsenal?*** "The list is infinite." ***We've got time.*** "Some of my favourites are using my eyes to lure in the boys." ***Do you like working at festivals?*** "I love working at festivals mainly for the all the amazing people you come across, and the music of course. I also love the environment: it's fast paced and so much fun." ***If you're there Sienna, then it's gotta be fun.***

WOULD YOU GO TO AN ORGY? "Let's just say what happens at Burning Man stays at Burning Man. I am always up for putting some spice in my life."

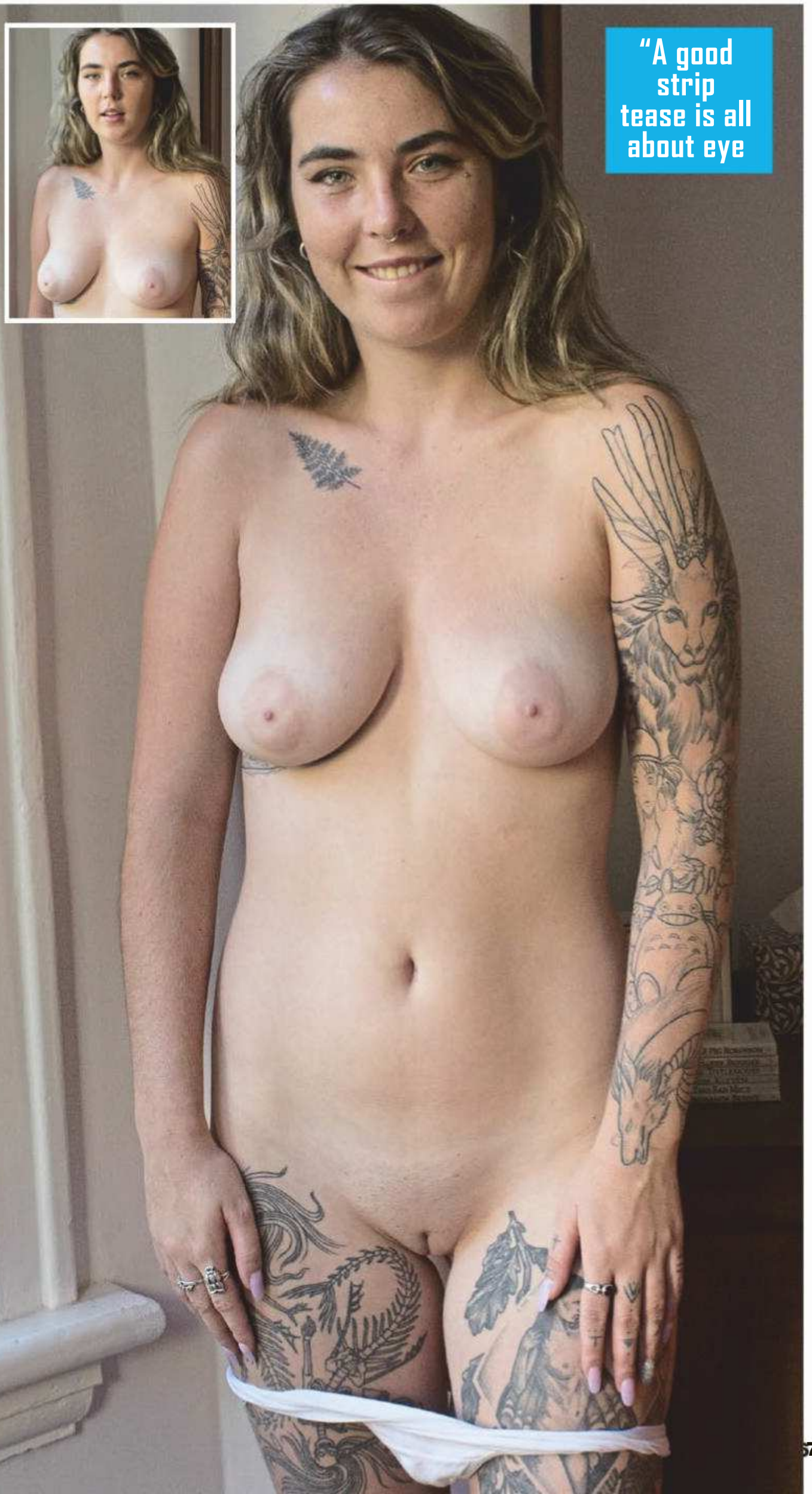

"A good strip tease is all about eye

HOME GIRLS

GO HARD! GO HOMIES!

$400

HOMIE OF THE WEEK

STEPH // 21

MELBOURNE, VIC

She's hot. She's single. And she likes ROOTING Aussie blokes. This 21-year-old Pommy backpacker is welcome in Oz ANYTIME. ***Tell us about the last bloke you picked up?*** "It was with an older guy I met up here. He was so funny and we had great sex." ***What do you like about older blokes?*** "They usually have a job and know what they are doing. They are also better at sex and know how to please a woman." ***Tell us about your WORST root in Australia.*** "I met this guy in Perth who had a penis that was as big as my little finger. I didn't know what to do with it." ***But you shagged him anyway?*** "Yes, but I went home straight afterwards. A cock needs to be at least a few inches long." ***You've got a great thatch of pubes – are they back in style?*** "I hope so. I like having a bit of a bush and I think most men like fucking a girl with one." ***That's a big ten-four.***

WOULD YOU GO TO AN ORGY?

"I've been to one here in Melbourne."

HOME Picture GIRLS

FLASH FOR CA$H!

Wanna be a Home Girl? Send us your pics and if they're suitable for publication in one of the categories below AND WE PRINT THEM, we'll fling you the appropriate cash. So get snapping, fill in the coupon, and see you nude soon!

$100	Topless Homie
$100	Bag Girl
$150	Home Girl
$200	Beaut Bum / Top Tits
$400	Bedroom Babe / Homie on Holiday / Homie with Hobbies
$400	Home Girl of the Week

Send your snaps to **HOME GIRLS, THE PICTURE, GPO Box 4088, Sydney, NSW 2000**. Each photo must be signed on the back by the Home Girl.

☐ **Yes, I want to be a Home Girl (please tick)**

I hereby give THE PICTURE magazine the right to publish one or more of the enclosed photos of me. I give permission for my photo to be used on the Internet, and on MMS, SMS or DVD.

☐ **Yes, I want my photographs to be published in the next Home Girls Annual for which I will be paid $20 at time of publication.**

☐ **By signing this agreement I signify I have read, understand and agree to be bound by the important Terms and Conditions below.**

Important Terms and Conditions 1. I acknowledge and agree that the publisher of THE PICTURE magazine, Bauer Media Ltd, its licensees or assigns may publish or authorise the publication of the pictures of me in any layout or format, in whole or in part, without restriction as to changes or alterations made from time to time and accompanied by any text and/or graphics it chooses without further reference to me. 2. I hereby assign to Bauer Media Ltd the worldwide copyright to the photographs and acknowledge that Bauer Media Ltd may exercise all of the rights of the copyright owner in respect of the photographs, including using or licensing the publication of the photographs in other publications and using or licensing the publication of the photographs in any format including (but not limited to) DVD, MMS, CD-ROM or the Internet. 3. I release Bauer Media Ltd its employees, agents, related companies and assigns from all actions, suits, causes of actions, claims and demands whatsoever which I may have at any time in connection with the photographs or arising from or relating to their publication in print or electronic media, including any liability by virtue of any blurring, distortion, alteration, context or otherwise, including (but not limited to) any action for defamation. 4. I acknowledge that persons sending Home Girls photos without the written permission of the subject will be liable to criminal prosecution.

NAME _____

ADDRESS _____

_____

POSTCODE _____

DATE OF BIRTH _____

PHONE (INCLUDE AREA CODE)

WORK _____

HOME _____

MOBILE _____

SIGNATURE _____

☐ **Please tick if you do not wish us to provide information about you to any organisation not associated with this competition. See page 60 for Privacy Notice.**

Picture GO FACT YOURSELF!

TRIVIA WITH TITS!

The biggest boxing world champion ever is Nikolai Valuev who stood at 2.13m.

727KGS

The heaviest woman ever was Seppo Carol Yager, weighing 727kgs. That's about nine Hugh Jackmans.

Aussies spend more money on gambling than any other country. The country contains 20 per cent of the world's poker machines, half of which are in NSW.

Women with larger bums are smarter than those with petite ones, according to a study by the University of Pittsburgh.

COCKROACHES FART EVERY 15 MINUTES.

WINSTON CHRURCHILL DRANK AN AVERAGE OF TWO BOTTLES OF CHAMPAGNE A DAY FOR 57 YEARS.

10,000+

Over 10,000 people turn up to the annual Mooning Amtrak event in Laguana, California, where participants drop their pants at trains.

Silver cars are the least likely of car colours to be involved in an accident as they are easiest to see.

Ford Mustang Hoodie

Untamed style streets ahead of the rest

Spectacular Ford Mustang images

•

Easy-care, comfort fleece

•

Front pockets, knit cuffs and hem

•

Chrome-look metal tippets on drawstring

Ford Motor Company Trademarks and Trade Dress used under license to Bradford Exchange. www.FordMotorCompany.com

Ford Official Licensed Product

When the Ford Motor Company introduced the Mustang in 1964, this first-of-a-kind "Streets" became an instant classic. Now the sporty style and performance of the Mustang unites with another instant classic - the hoodie - to create a wardrobe essential that's streets ahead of the rest! Crafted in an easy-care, cotton-blend knit, with brushed fleece on the inside, our exclusive "Ford Mustang Men's Hoodie" faithfully reproduces the awesome Mustang emblem which sits proudly between images of a 1965 Mustang and a 2015 Mustang V8 GT. Sleeve detailing and an embroidered Mustang emblem on the front bring more authentic touches to a design that's as cool as the car which inspired it!

Affordable Value with a Money-Back Guarantee

Available in four sizes, the "Ford Mustang Men's Hoodie" is yours for just 3 instalments of $43.33 or $129.99, plus $14.99 postage and handling and backed by our 30-day guarantee. To reserve your hoodie, send no money now, just return the coupon or go online today at www.bradford.com.au/ford

For quickest delivery, order online:

www.bradford.com.au/ford

Quoting promotion code: 101893

403-NIN09.10 ©2018 The Bradford Exchange Ltd. A.B.N. 13 003 159 617

PAY NOTHING NOW

THE BRADFORD EXCHANGE

Please Respond Promptly

YES! Please reserve the **"Ford Mustang Men's Hoodie"** for me as described in this advertisement. I understand I need pay nothing now. I have indicated my size below:

❑ M (38-40) ❑ L (42-44) ❑ XL (46-48) ❑ XXL (50-52)

Mr/Mrs/Miss/Ms____ First Name: _____

Surname: _____

Address: _____

_____ Postcode: _____

Phone: _____

Email: _____

Signature: _____

1. **ONLINE** at **www.bradford.com.au/ford** **quoting promotion code: 101893**
2. **MAIL** no stamp required, to: **The Bradford Exchange, Reply Paid 86369 Parramatta NSW 2124**
3. **PHONE: Toll-Free 1300 725 103 8am-6pm** Mon – Fri

For Christmas delivery, order online by Thursday, 13th December 2018 (regional) or Monday, 17th December 2018 for Australian Eastern Seaboard. If responding by mail, we must receive this coupon by Thursday, 13th December 2018. Please allow up to 10 business days for delivery. All sales subject to product availability and reservation acceptance. Credit criteria may apply. Our privacy policy is available online at www.bradford.com.au. You must be over 18 years old to apply. From time to time, we may allow carefully screened companies to contact you. If you would prefer not to receive such offers, please tick this box. ❑